



**DALI**  
PARIS

ORIGINAL GRAPHIC  
ARTWORKS  
CATALOG

S A L V A D O R D A L Í

# HOW TO USE THE CATALOG



**Alice in Wonderland**  
1969

**Anamorphoses**  
1974

**Après 50 ans de Surréalisme**  
1974

**Aurelia**  
1957

**CLICK!**



**ANAMORPHOSES**

Lithography of Original Gouache  
1972

The Official Catalogue of The Graphic Works of  
Salvador Dalí A. Field 72-1, p.166



**ARLEQUIN (CLOWN)**

38cm x 62 cm

**Go back!**

**Last**

**Next**



Alice in  
Wonderland  
*1969*



Les Amours  
Jaunes  
*1974*



Le Bestiaire de  
la Fontaine  
*1969*



Biblia Sacra  
*1969*





Le Cirque  
1965

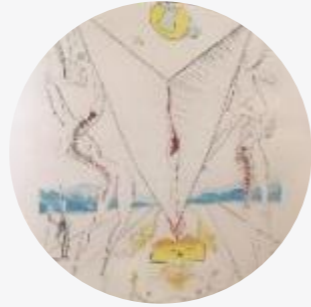

La Conquête  
du Cosmos  
1974



Dalí illustre  
Casanova  
1967



Dalinean  
Horses  
1972

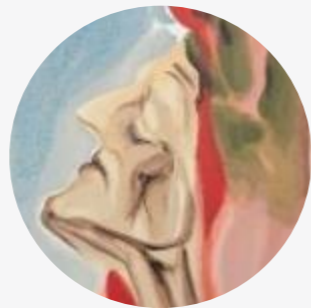

La Divine  
Comedy  
1959-1963



Dix Recettes  
d'Immortalité  
1973



Don Quichotte  
and Sancho  
Panza  
1968



Don Quichotte  
de la Mancha  
1957

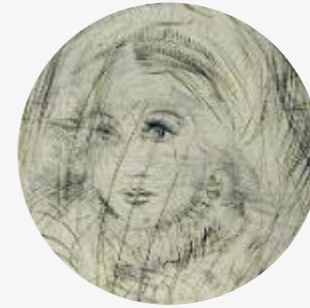

Faust  
1969



Flora Dalinae  
1968

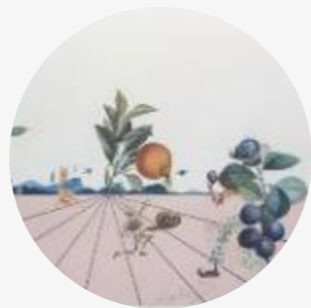

FlorDalí  
1981



FlorDali/Les  
Fruits  
1969



Fruits  
1969

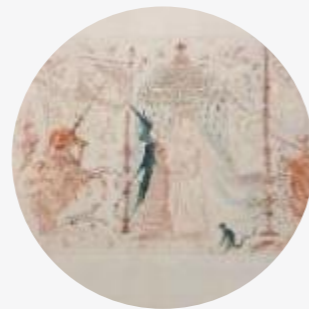

Gala Mon Seul  
Désir  
1965

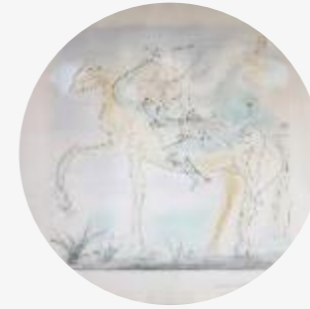

Hommage à  
Albrecht Dürer  
1971



Hommage à  
Leonardo da  
Vinci  
1975

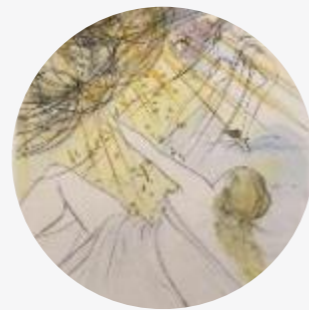

Hommage à  
Mercure  
1973



Imaginations  
and Objects of  
the Future  
1967



La Joie de  
Vivre  
1971

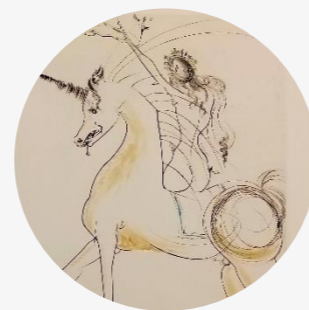

Licorne et  
Gangaride  
1971



Marquis de  
Sade  
1969

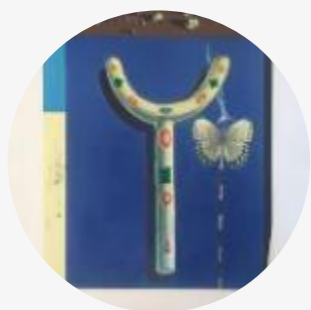

Memories of  
Surrealism  
1971



Moïse et  
Monothéisme  
1974



Montre Molle  
1968



Much Ado  
About  
Shakespeare  
*1968*

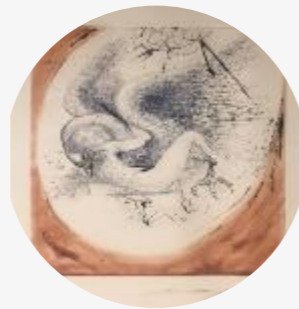

The Mythology  
*1963*

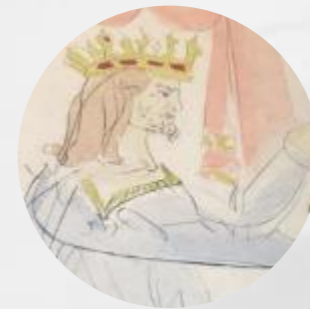

Our Historical  
Heritage  
*1975*



Plage de  
Cadaques  
*1967*



La Quête de St  
Graal  
*1975*



Retrospective  
*1978*



Les Songes  
Drôlatiques de  
Pantagrue  
*1973*

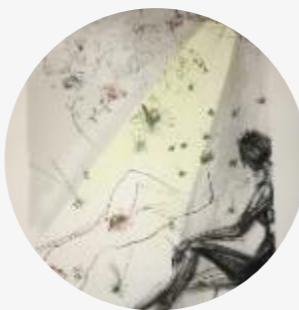

Song of Songs  
of King  
Solomon  
*1971*



Tricorne  
*1959*



Twelve Tribes  
of Israel  
*1972*



Venus aux  
Fourrures  
*1968*

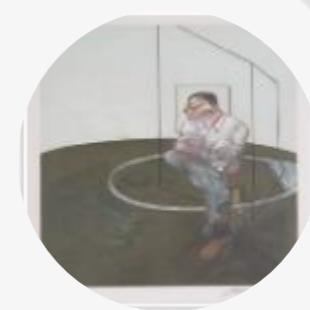

Francis Bacon  
*1909*





## ALICE IN WONDERLAND

Heliogravure

1969

The Official Catalog of The Graphic Works of Salvador

Dali A. Field 69-5, p. 36-37

*A CAUCUS RACE AND A LONG TALE*

43 cm x 29 cm



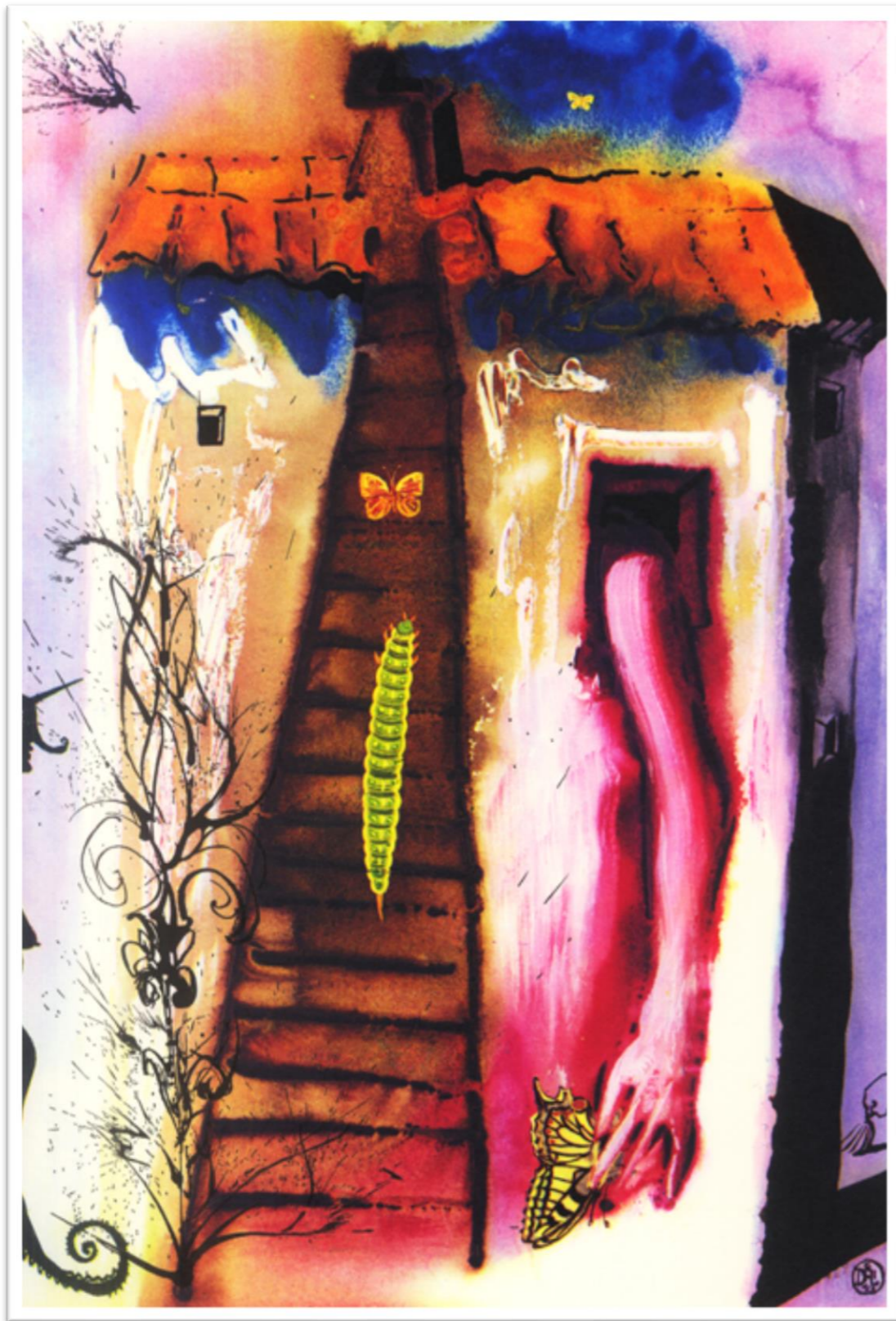

## ALICE IN WONDERLAND

Heliogravure

1969

The Official Catalog of The Graphic Works of Salvador

Dali A. Field 69-5, p. 36-37

*THE RABBIT SENDS IN A  
LITTLE BILL*

43 cm x 29 cm







## ALICE IN WONDERLAND

Heliogravure

1969

The Official Catalog of The Graphic Works of Salvador

Dali A. Field 69-5, p. 36-37

*PIG AND PEPPER (TREE)*

43 cm x 29 cm





## ALICE IN WONDERLAND

Heliogravure

1969

The Official Catalog of The Graphic Works of Salvador

Dali A. Field 69-5, p. 36-37

### THE QUEEN'S CROQUET GROUND

43 cm x 29 cm



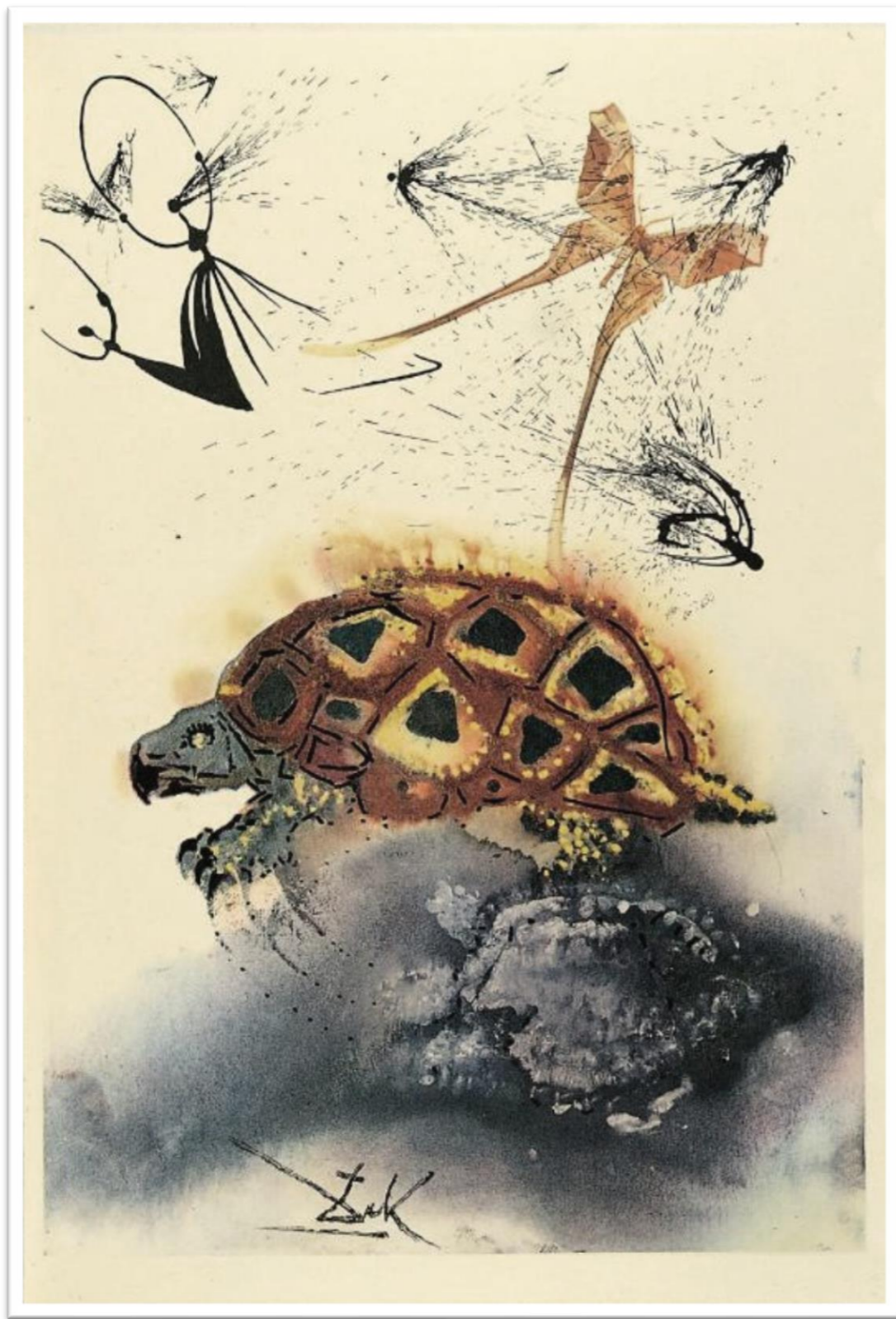

## ALICE IN WONDERLAND

Heliogravure

1969

The Official Catalog of The Graphic Works of Salvador

Dalí A. Field 69-5, p. 36-37

### THE MOCK TURTLE'S STORY

43 cm x 29 cm



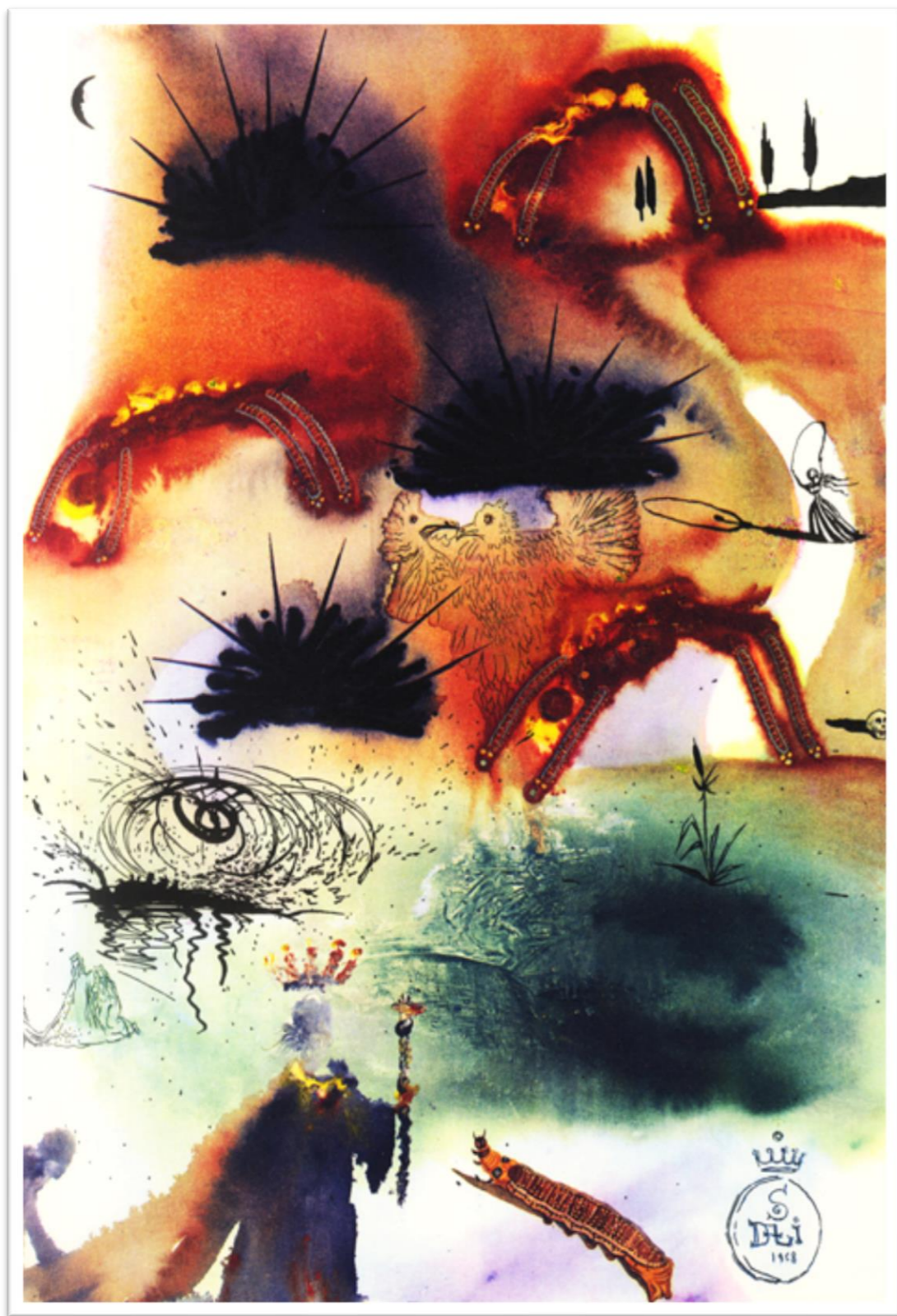

## ALICE IN WONDERLAND

Heliogravure

1969

The Official Catalog of The Graphic Works of Salvador

Dali A. Field 69-5, p. 36-37

## THE LOBSTER QUADRILLE

43 cm x 29 cm



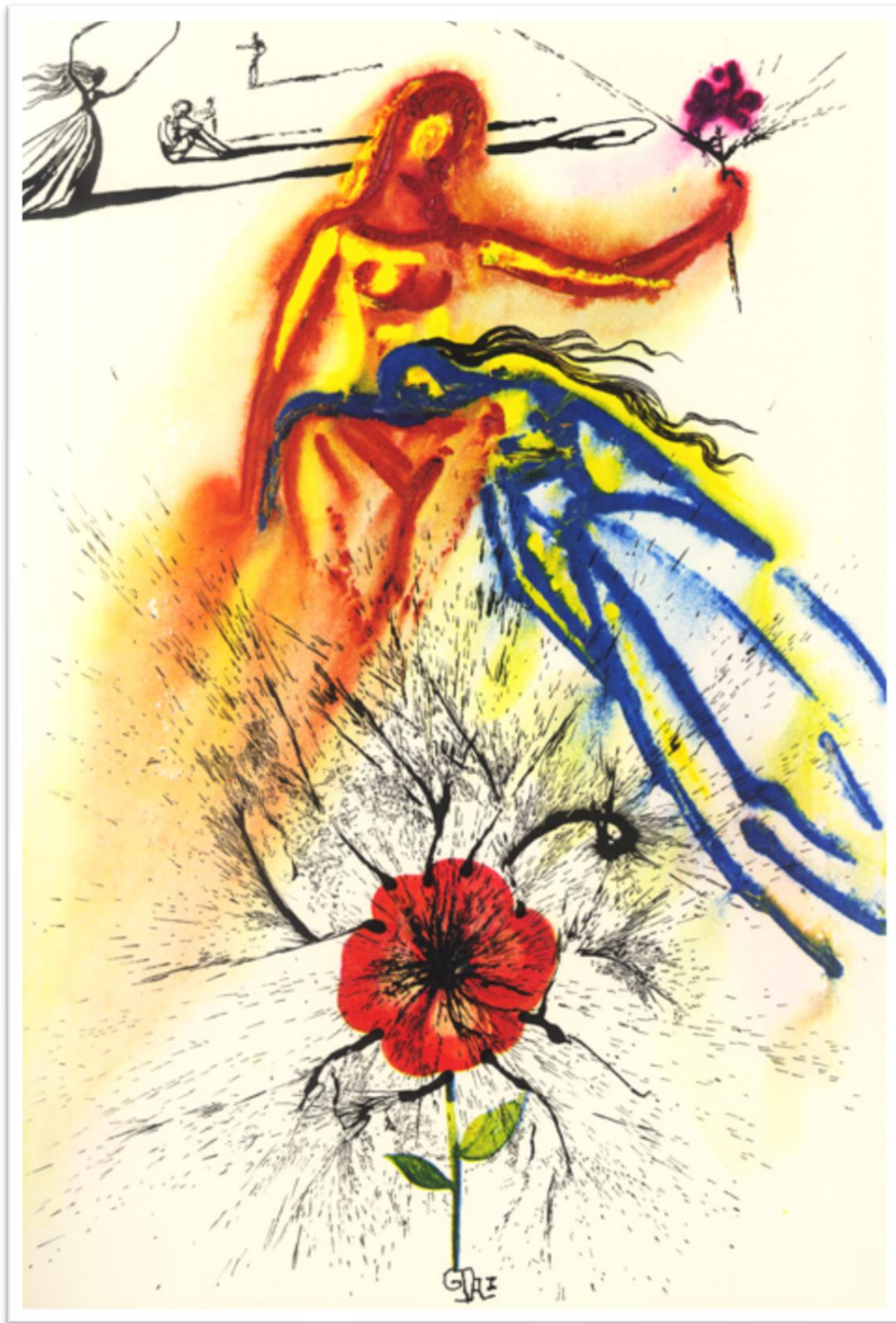

## ALICE IN WONDERLAND

Heliogravure

1969

The Official Catalog of The Graphic Works of Salvador

Dali A. Field 69-5, p. 36-37

### ALICE'S EVIDENCE

43 cm x 29 cm



## LES AMOURS JAUNES

Original etching + added color and gold flakes

1974

The Official Catalog of The Graphic Works of Salvador

Dali A. Field 74-15, p. 96

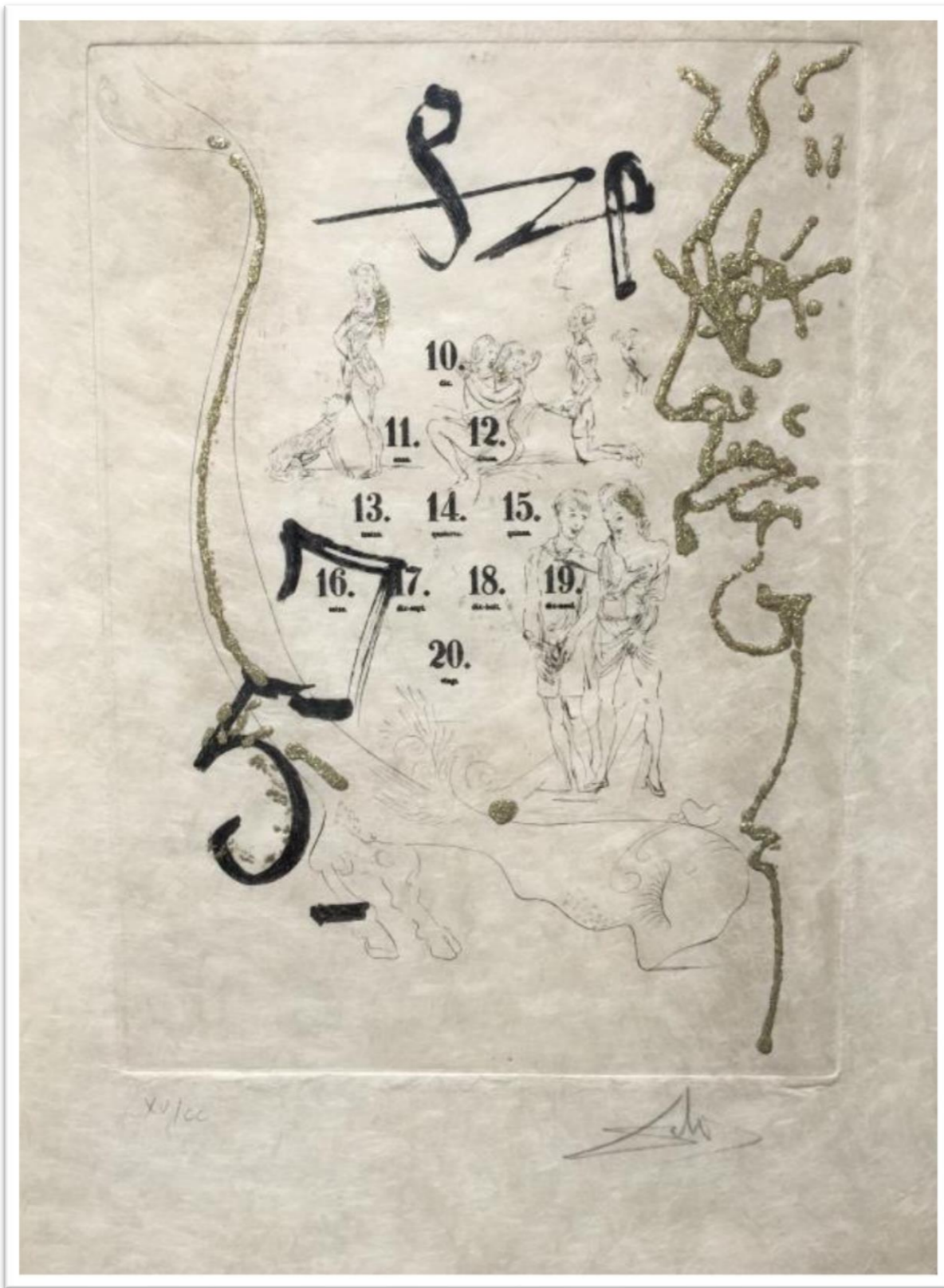

*LE CRAPAUD (THE TOAD)*

39.5 cm x 29 cm



## LE BESTIAIRE DE LA FONTAINE

Original engraving + added color

1974

The Official Catalog of The Graphic Works of Salvador

Dali A. Field 74-1, p. 92-93



## LE PORTRAIT DE LA FONTAINE

66 cm x 50 cm



# LE BESTIAIRE DE LA FONTAINE

Original engraving + added color

1974

The Official Catalog of The Graphic Works of Salvador Dali A. Field 74-1, p. 92-93

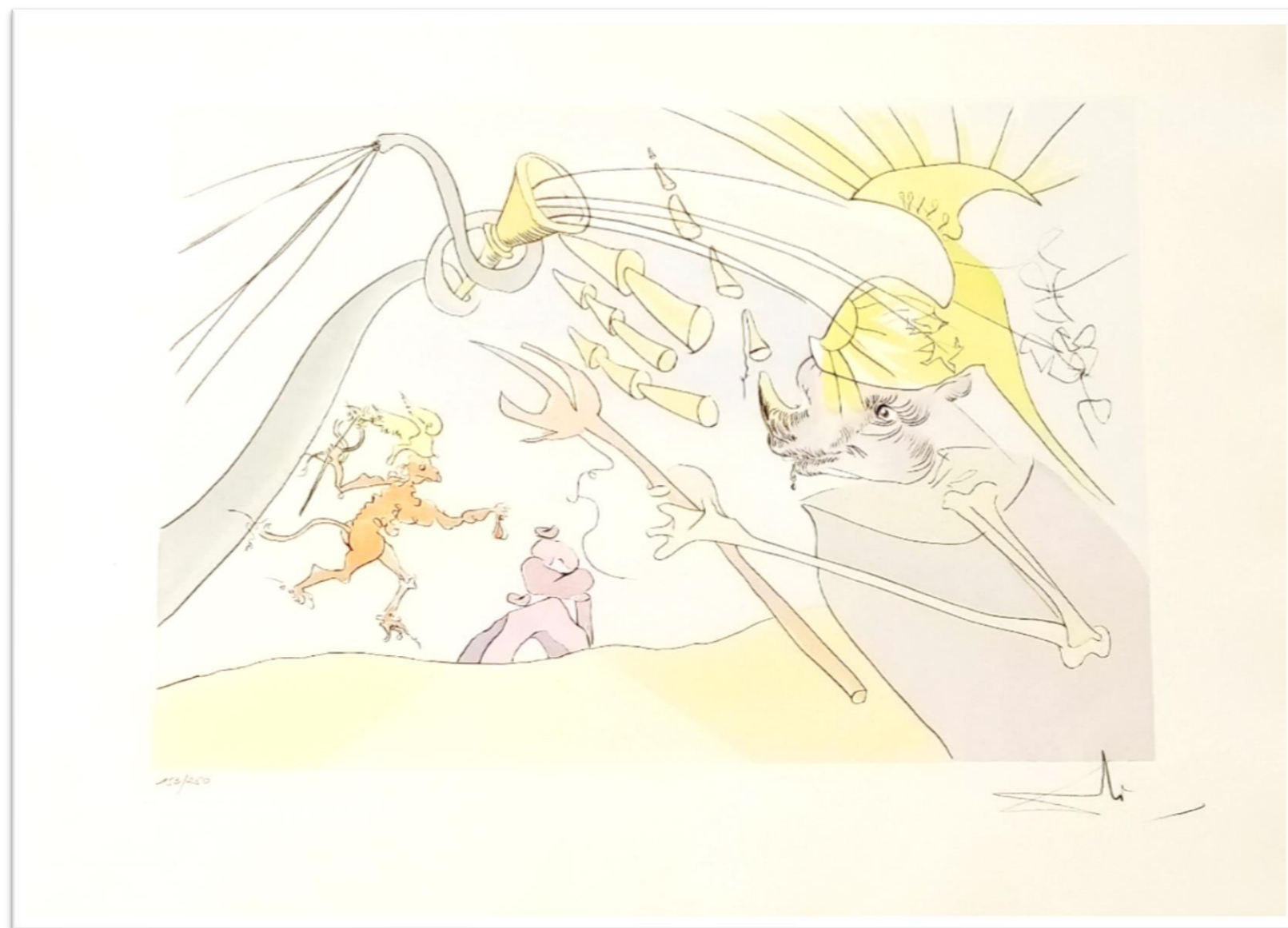

*L'ÉLEPHANT ET LE SINGE DE JUPITER*

50 cm x 66 cm





# LE BESTIAIRE DE LA FONTAINE

Original engraving + added color

1974

The Official Catalog of The Graphic Works of Salvador

Dali A. Field 74-1, p. 92-93



*LE CORBEAU ET LE RENARD*

66 cm x 50 cm



# LE BESTIAIRE DE LA FONTAINE

Original engraving + added color

1974

The Official Catalog of The Graphic Works of Salvador Dali A. Field 74-1, p. 92-93



*LES ANIMAUX MALADES DE LA PESTE*

50 cm x 66 cm



# LE BESTIAIRE DE LA FONTAINE

Original engraving + added color

1974

The Official Catalog of The Graphic Works of Salvador Dali A. Field 74-1, p. 92-93

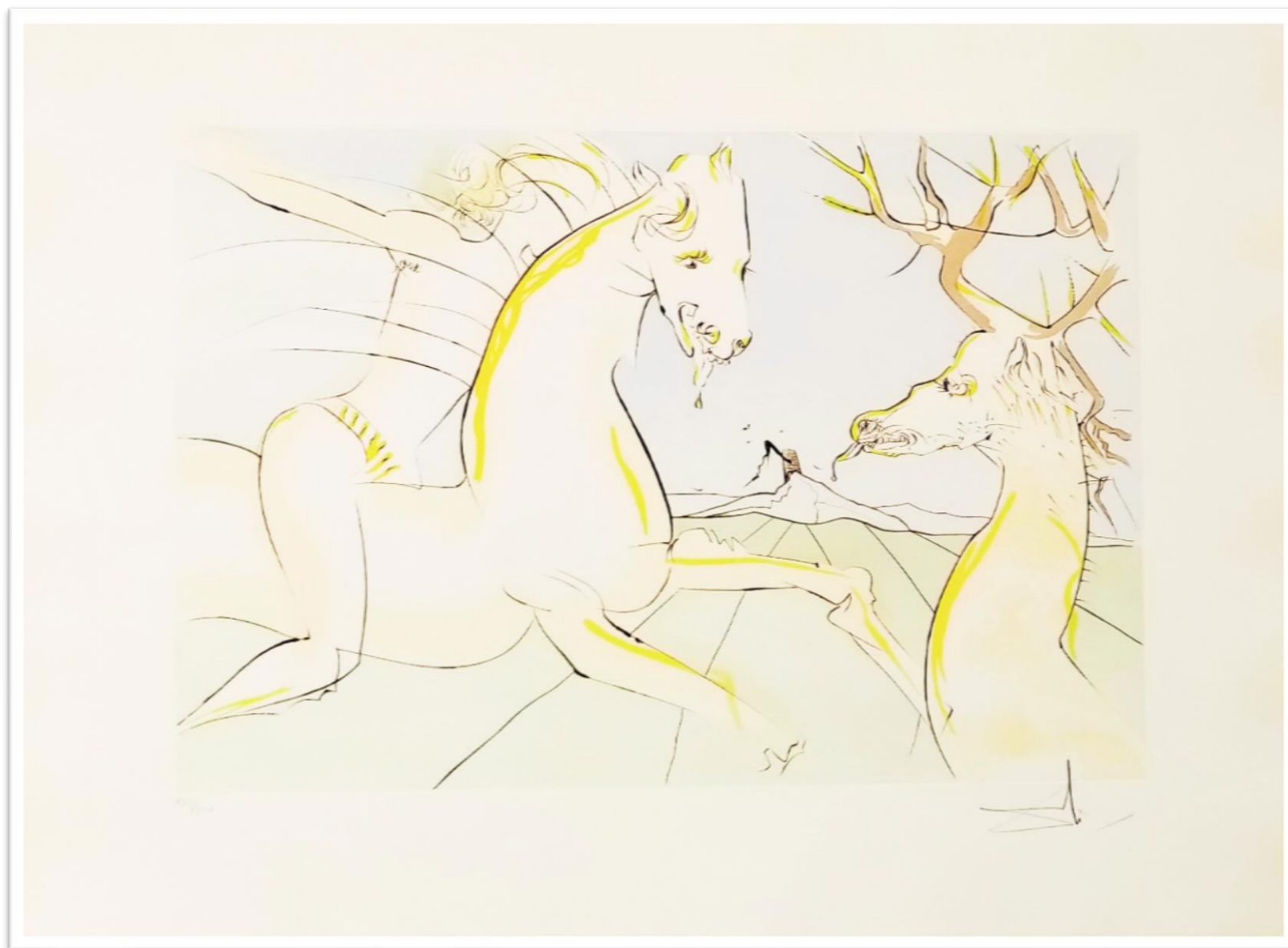

*LE CAVALIER ET LE CERF*

50 cm x 66 cm



## LE BESTIAIRE DE LA FONTAINE

Original engraving + added color

1974

The Official Catalog of The Graphic Works of Salvador

Dali A. Field 74-1, p. 92-93

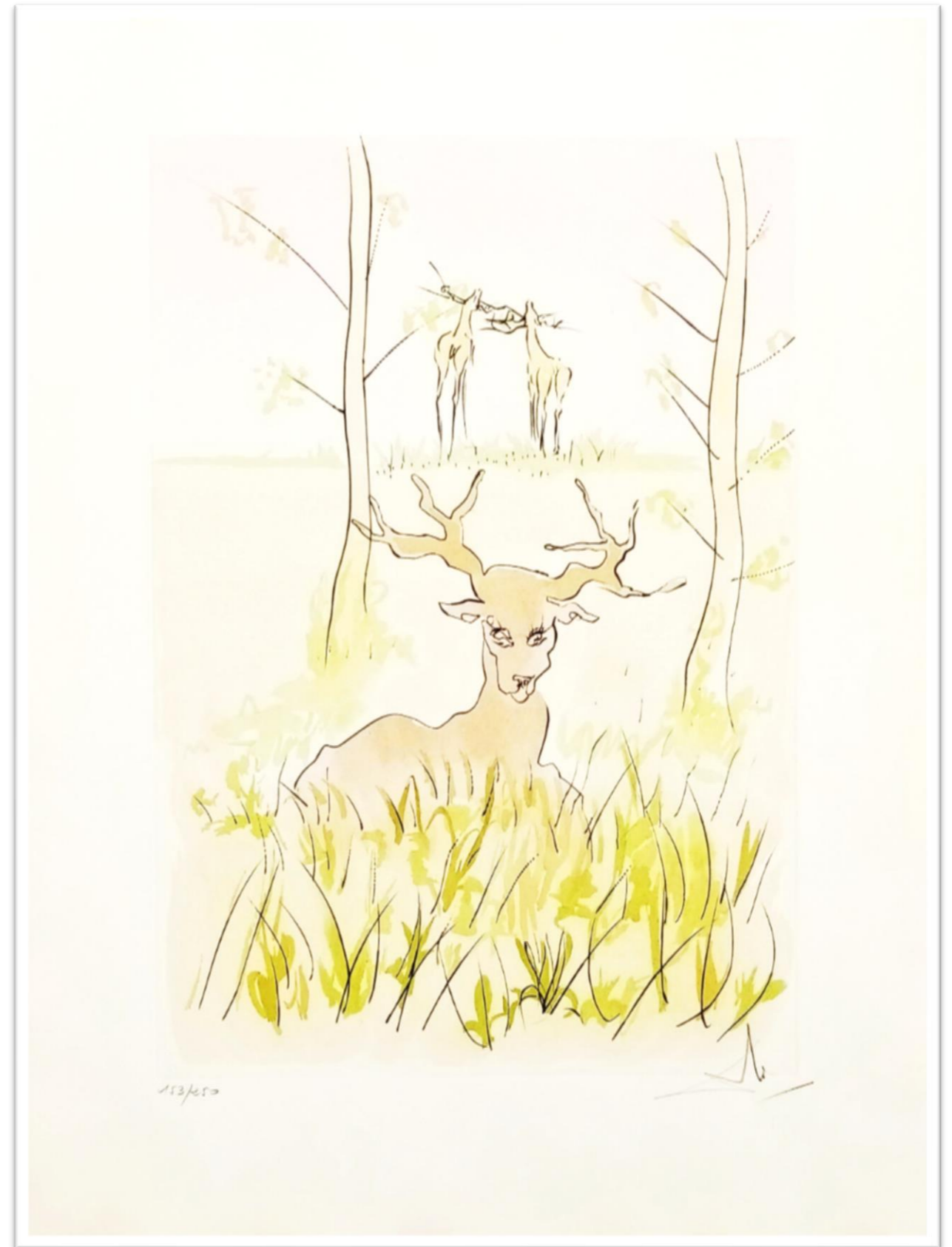

*LE CERF MALADE*

66 cm x 50 cm



# LE BESTIAIRE DE LA FONTAINE

Original engraving + added color

1974

The Official Catalog of The Graphic Works of Salvador

Dali A. Field 74-1 p. 92-93

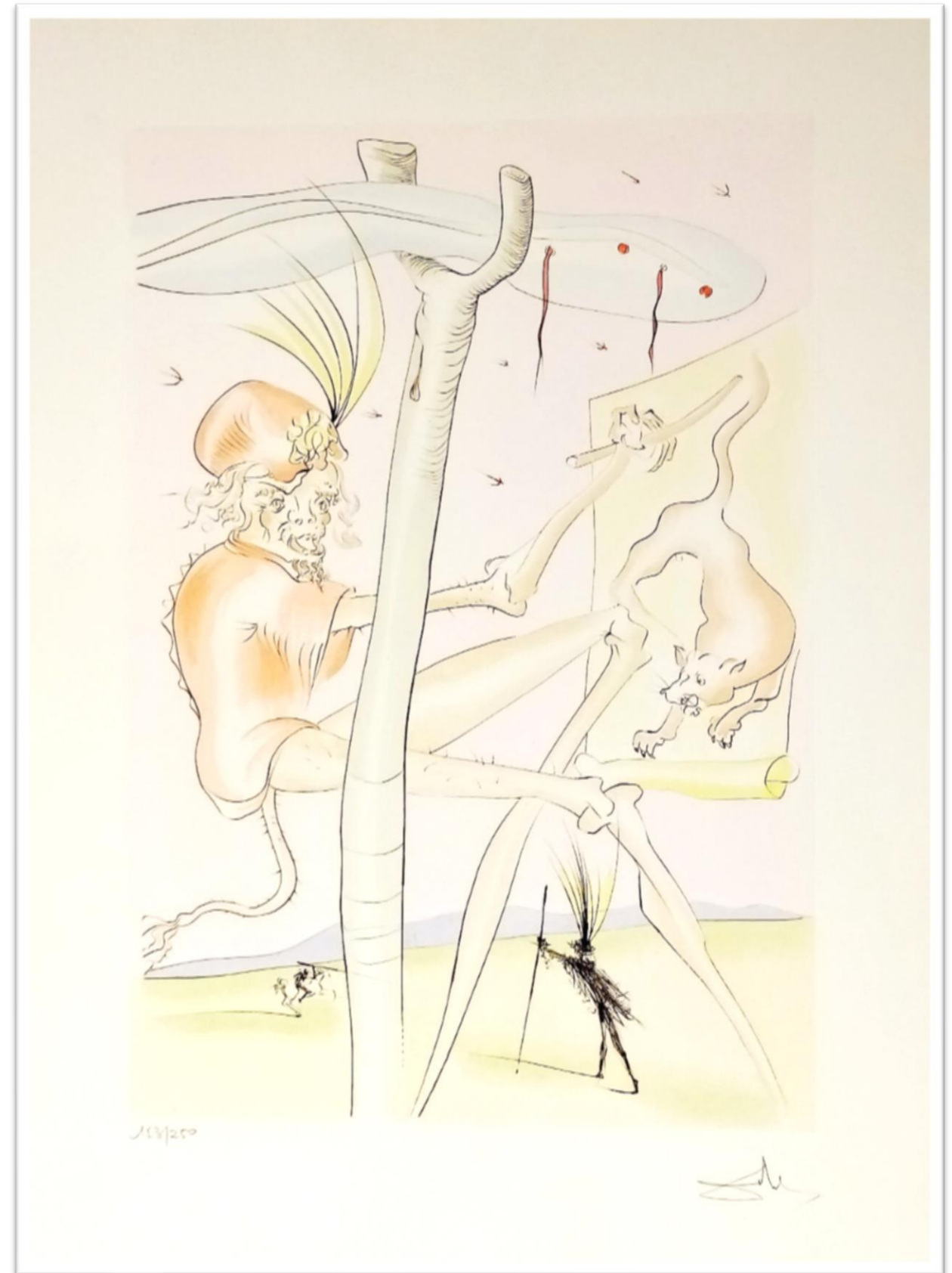

*LE SINGE ET LE LÉOPARD*

66 cm x 50 cm



## LE BESTIAIRE DE LA FONTAINE

Original engraving + added color

1974

The Official Catalog of The Graphic Works of Salvador

Dali A. Field 74-1, p. 92-93



*LA COUR DE LION*

66 cm x 50 cm



# LE BESTIAIRE DE LA FONTAINE

Original engraving + added color

1974

The Official Catalog of The Graphic Works of Salvador

Dali A. Field 74-1, p. 92-93

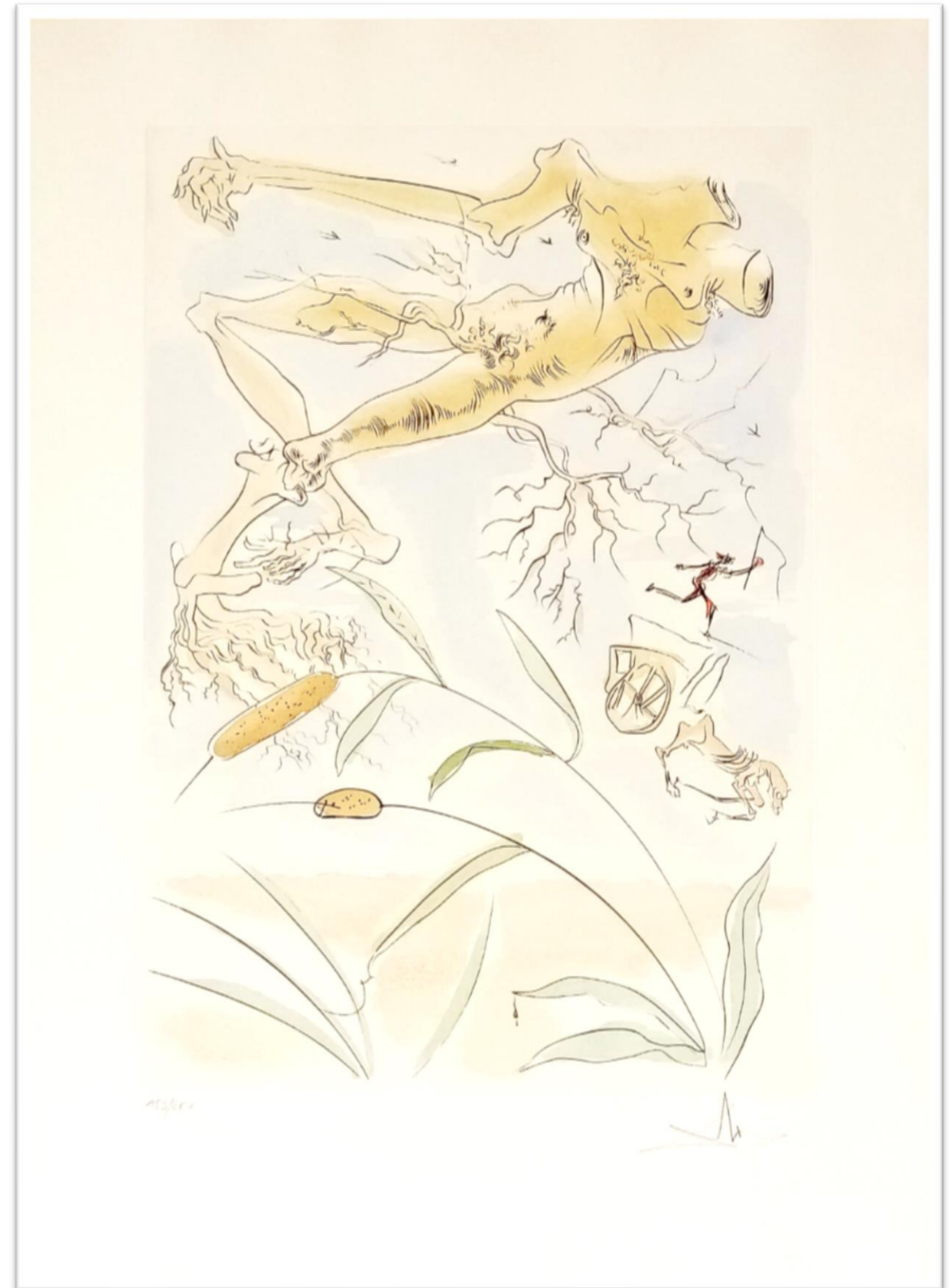

*LA CHÊNE ET LE ROSEAU*

66 cm x 50 cm



# LE BESTIAIRE DE LA FONTAINE

Original engraving + added color

1974

The Official Catalog of The Graphic Works of Salvador Dali A. Field 74-1, p. 92-93



*LE CHEVAL ET LE LOUP*

50 cm x 66 cm





# BIBLIA SACRA

Lithograph

1969

The Official Catalog of The Graphic Works of Salvador Dali A. Field 69.3, p. 201-208



48.5 cm x 35 cm



35 cm x 48.5 cm



*For further artworks of this series, contact the gallery.*



# LE CIRQUE

Original Etching

1965

The Official Catalog of The Graphic Works of Salvador Dali A. Field 65-5, p. 27



CHINOIS (THÉÂTRE CHINOIS)

55 cm x 69 cm



# LE CIRQUE

Original Etching

1965

The Official Catalog of The Graphic Works of Salvador Dali A. Field 65-5, p. 27

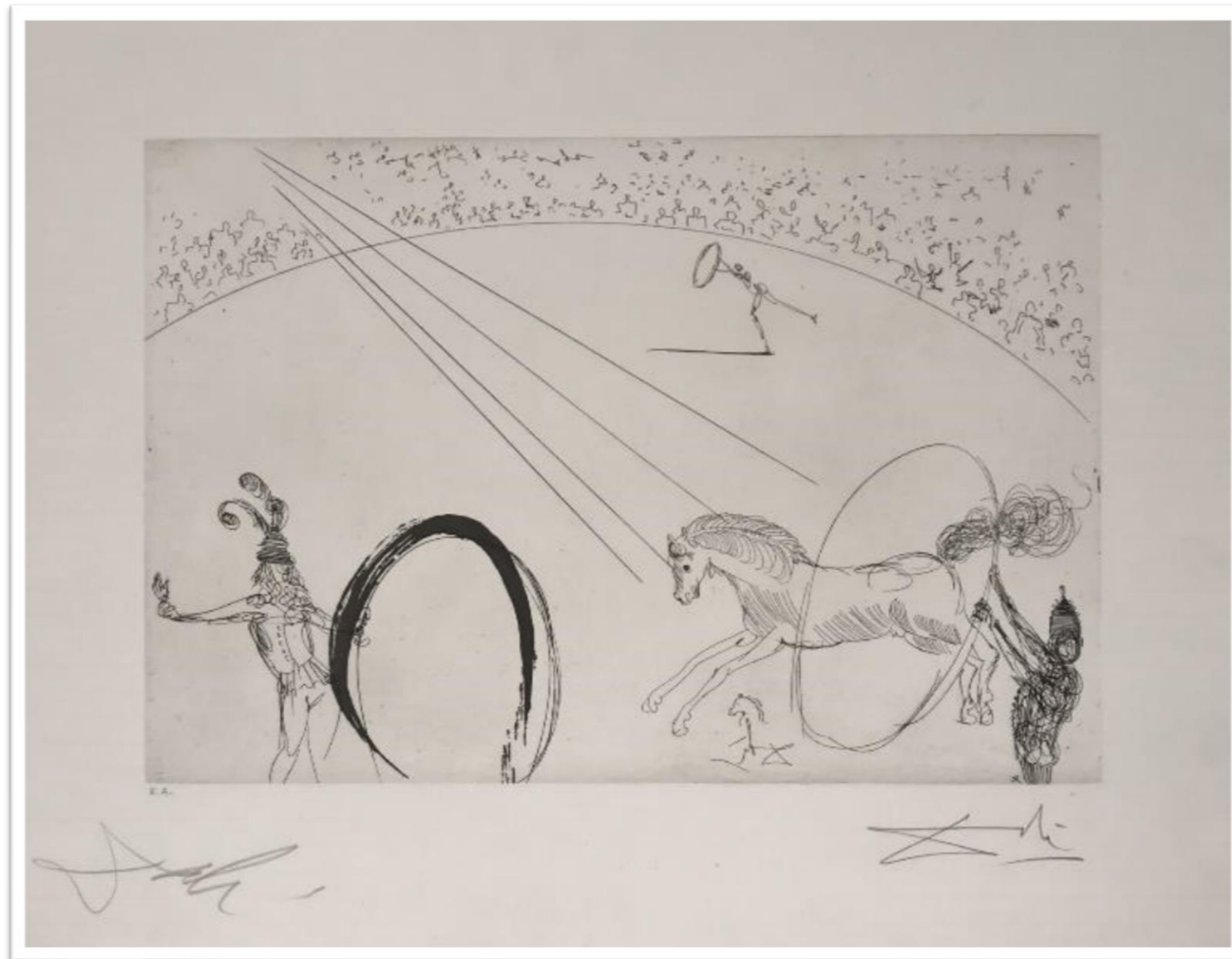

*MANÈGE (CERCEAU)*

55 cm x 69 cm



# LA CONQUÊTE DU COSMOS

Original Engraving + Color

1974

The Official Catalog of The Graphic Works of  
Salvador Dali A. Field 74-12, p. 98-99

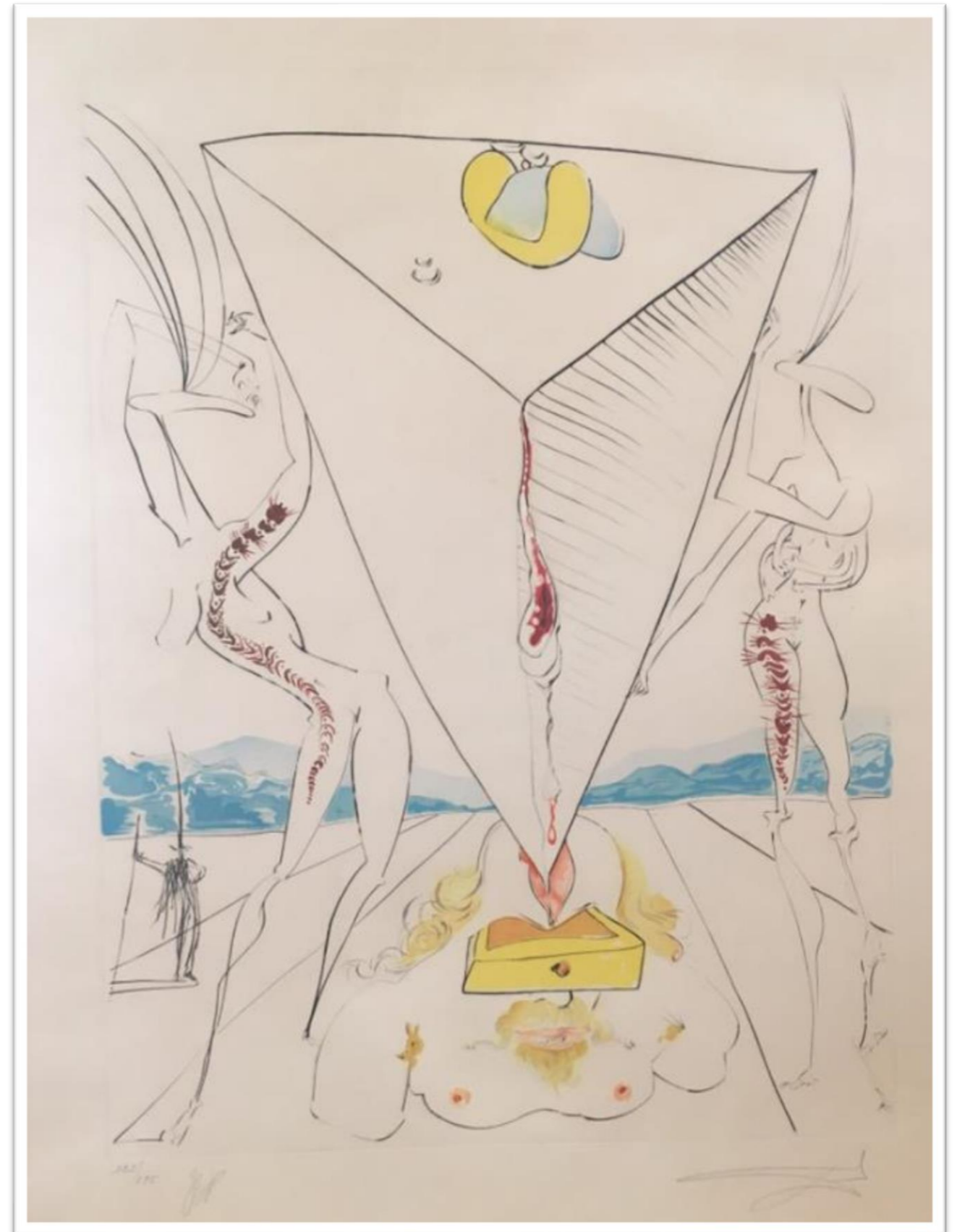

*PHILOSOPHE ÉCRASÉ PAR LE COSMOS*

97 cm x 70 cm



# LA CONQUÊTE DU COSMOS

Original Engraving + Color

1974

The Official Catalog of The Graphic Works of  
Salvador Dali A. Field 74-12, p. 98-99



*GIRAFE SATURNIENNE*

97 cm x 70 cm



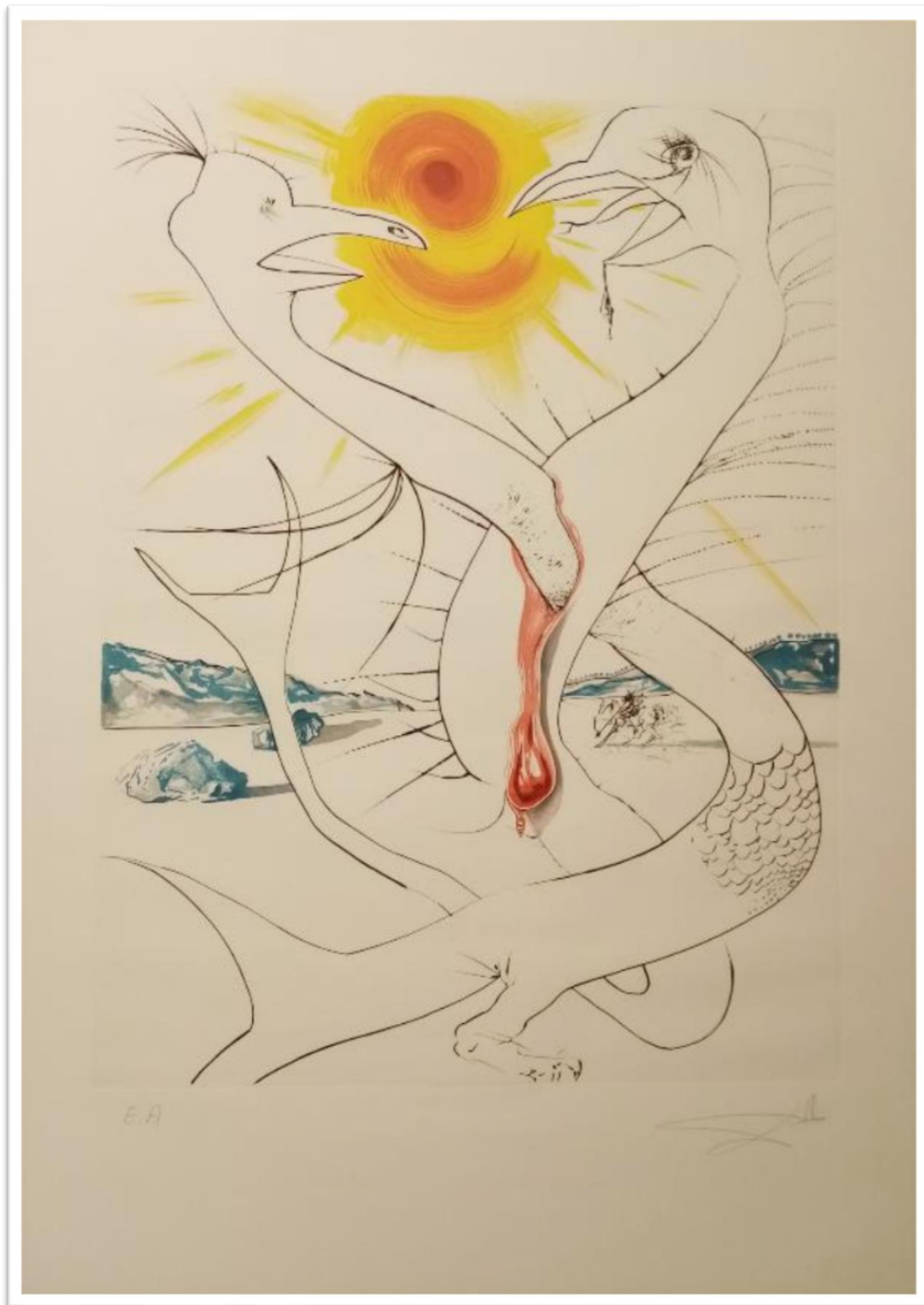

## LA CONQUÊTE DU COSMOS

Original Engraving + Color

1974

The Official Catalog of The Graphic Works of  
Salvador Dalí A. Field 74-12, p. 98-99

*LE CADUCÉE DE MARS ALIMENTÉ PAR LA  
BOULE DE FEU DE JUPITER*

97 cm x 70 cm





## DALÍ ILLUSTRÉ CASANOVA

Original Engraving

1967

The Official Catalog of The Graphic Works of  
Salvador Dalí A. Field 67-4, p. 32-33

*SIX ŒUFS – SIX EGGS*

37.5 cm x 28.5 cm



# DALÍ ILLUSTRÉ CASANOVA

Original Engraving

1967

The Official Catalog of The Graphic Works of  
Salvador Dalí A. Field 67-4, p. 32-33



*SIX ŒUFS – ANTS, NAILS & FLIES ON  
NUDE*

37.5 cm x 28.5 cm





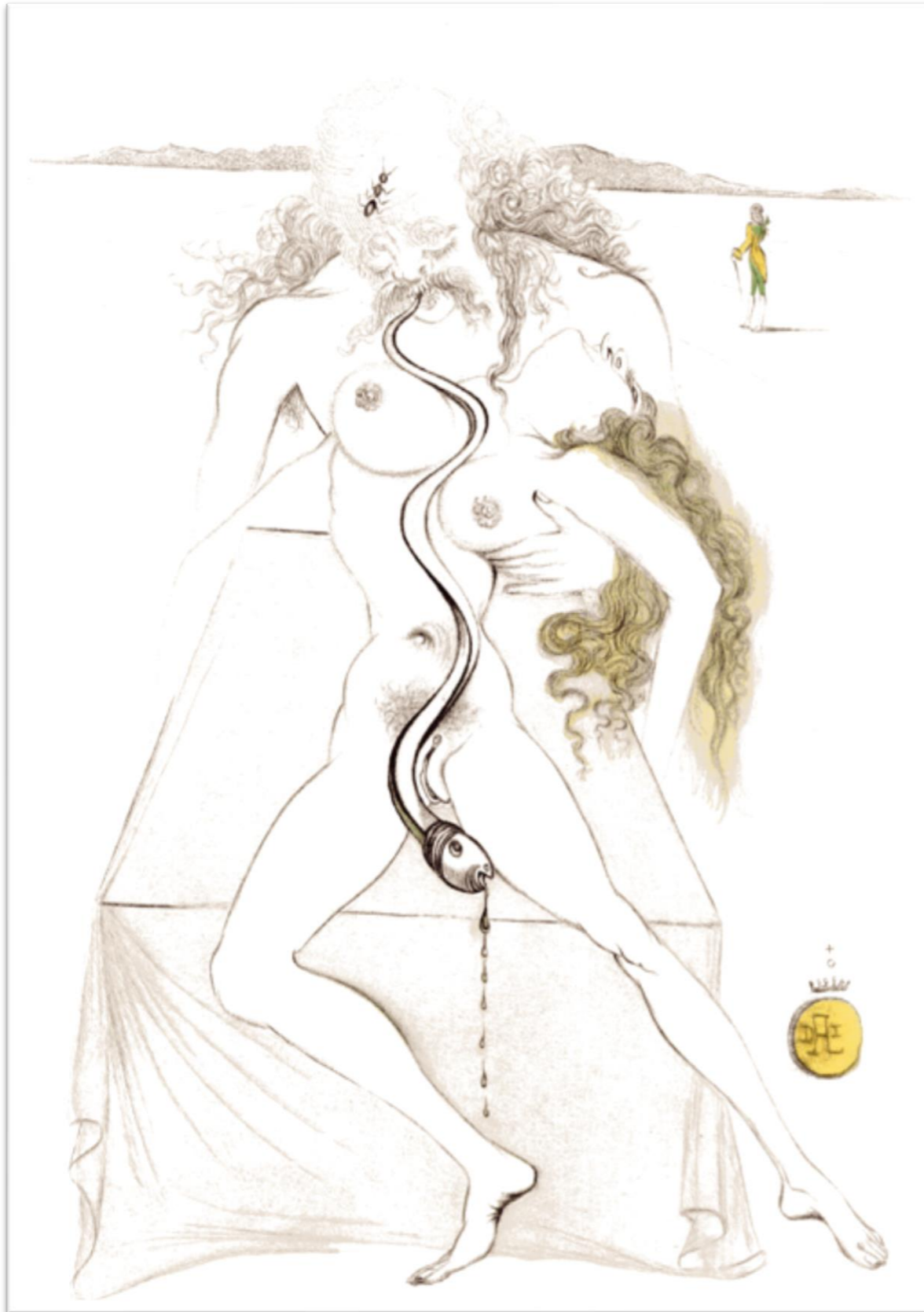

## DALÍ ILLUSTRÉ CASANOVA

Original Engraving

1967

The Official Catalog of The Graphic Works of  
Salvador Dalí A. Field 67-4, p. 32-33

*DU BEURRE, DU MIEL, ET DU SAFRAN –  
NUDE COUPLE, LARGE SERPENT*

37.5 cm x 28.5 cm



DALÍ ILLUSTRÉ CASANOVA

Original Engraving

1967

The Official Catalog of The Graphic Works of  
Salvador Dalí A. Field 67-4, p. 32 -33



*L'AMOUR SOMMELIER – LARGE  
FLASK*

37.5 cm x 28.5 cm



DALÍ ILLUSTRÉ CASANOVA

Original Engraving  
1967

The Official Catalog of The Graphic Works of  
Salvador Dalí A. Field 67-4, p. 32 -33



*UN AMBIGU STIMULANT –  
BIRD ON TONGUE*

37.5 cm x 28.5 cm



# DALÍ ILLUSTRÉ CASANOVA

Original Engraving  
1967

The Official Catalog of The Graphic Works of  
Salvador Dalí A. Field 67-4, p. 32 -33



*UN AMBIGU STIMULANT –  
EYE WATCHES FROM PEEPHOLE*

37.5 cm x 28.5 cm





## DALÍ ILLUSTRE CASANOVA

Original Engraving  
1967

The Official Catalog of The Graphic Works of  
Salvador Dalí A. Field 67-4, p. 32 -33

*LE SOUPER DE NINA –  
PEAR AND NUDE BACK*

37.5 cm x 28.5 cm





DALÍ ILLUSTRE CASANOVA

Original Engraving

1967

The Official Catalog of The Graphic Works of  
Salvador Dalí A. Field 67-4, p. 32 -33

*LE JEU DES HUITRES –  
OYSTERS AND NUDE*

37.5 cm x 28.5 cm



# DALÍ ILLUSTRÉ CASANOVA

Original Engraving  
1967

The Official Catalog of The Graphic Works of  
Salvador Dali A. Field 67-4, p. 32 -33

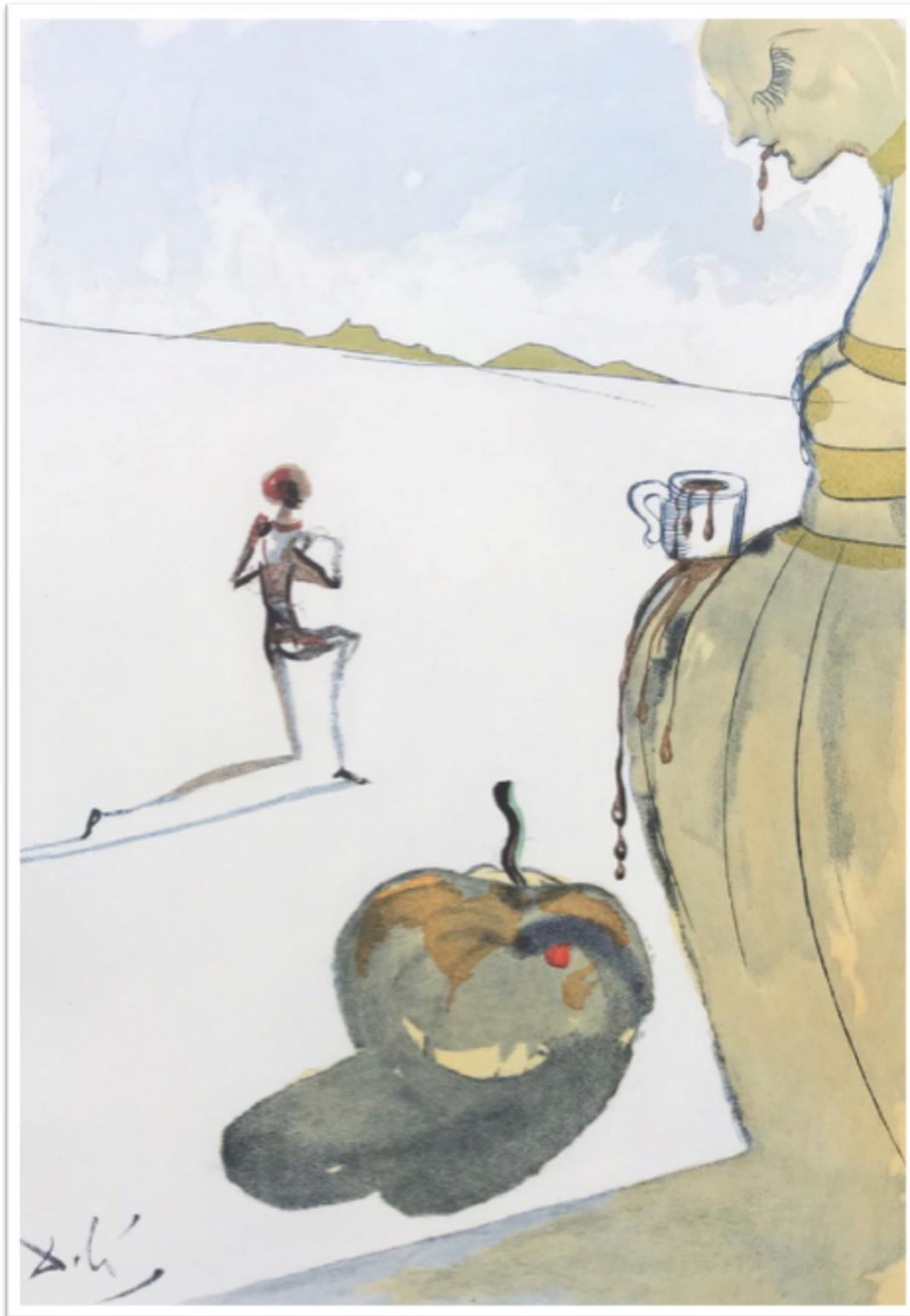

*EN ATTENDANT LE CHOCOLAT –  
CUP OF CHOCOLATE*

37.5 cm x 28.5 cm



# DALÍ ILLUSTRE CASANOVA

Original Engraving  
1967

The Official Catalog of The Graphic Works of Salvador  
Dali A. Field 67-4, p. 32 -33



*EN ATTENDANT LE CHOCOLAT -  
GIRL ON RHINOCEROS HORN*

37.5 cm x 28.5 cm





## DALINEAN HORSES

Lithograph

1972

The Official Catalog of The Graphic Works of  
Salvador Dali A. Field 72-6, p. 170-171

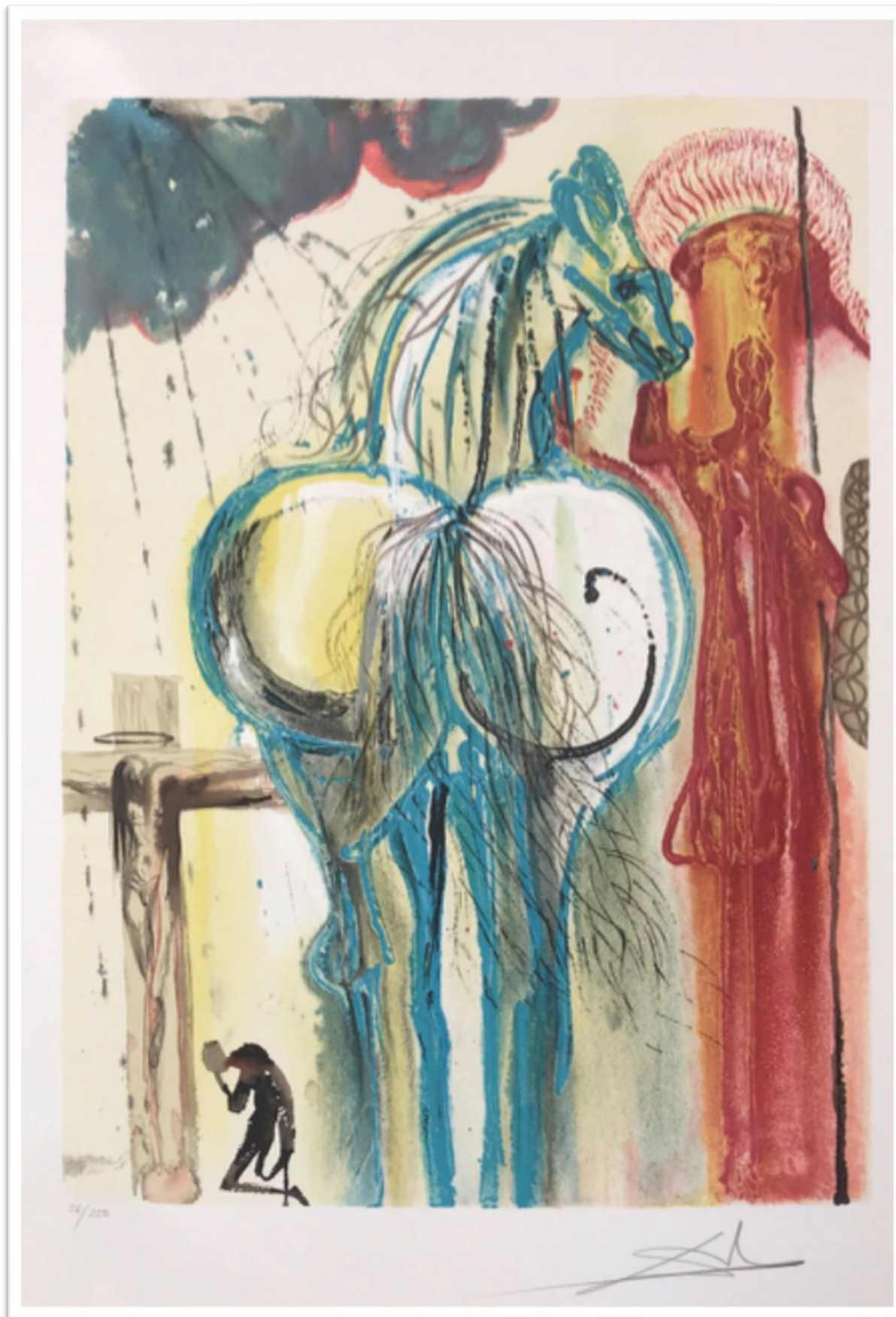

*LE CENTURION*

68 cm x 50 cm



## DALINEAN HORSES

Lithograph

1972

The Official Catalog of The Graphic Works of  
Salvador Dali A. Field 72-6, p. 170 -171



*LE FEMME CHEVAL*

68 cm x 50 cm



## DALINEAN HORSES

Lithograph  
*1972*

The Official Catalog of The Graphic Works of  
Salvador Dali A. Field 72-6, p. 170 -171



**CLAVILEGNIO**

68 cm x 50 cm



## DALINEAN HORSES

Lithograph  
1972

The Official Catalog of The Graphic Works of  
Salvador Dali A. Field 72-6, p. 170 -171



*LA VICTIME DE LA FÊTE*

68 cm x 50 cm



## DALINEAN HORSES

Lithograph

1972

The Official Catalog of The Graphic Works of  
Salvador Dali A. Field 72-6, p. 170 -171



*LE CHEVAL DE CALIGULA*

68 cm x 50 cm



## DALINEAN HORSES

Lithograph  
1972

The Official Catalog of The Graphic Works of Salvador  
Dali A. Field 72-6, p. 170 -171

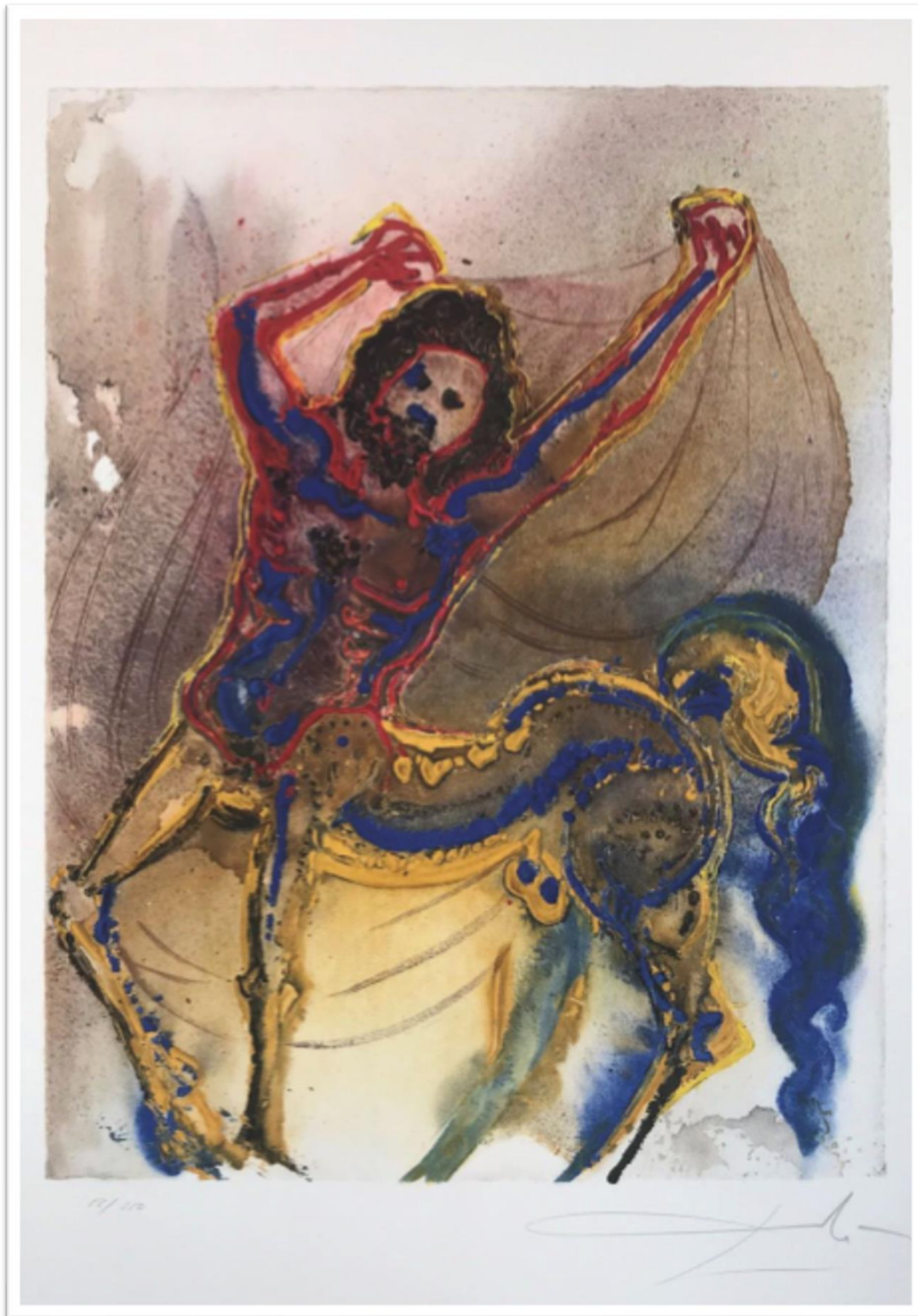

*LE CENTAUR DE CRÊTE*

68 cm x 50 cm





## DALINEAN HORSES

Lithograph  
1972

The Official Catalog of The Graphic Works of Salvador  
Dali A. Field 72-6, p. 170 -171

*LE CHEVAL DU PRINTEMPS*

68 cm x 50 cm



# DALINEAN HORSES

Lithograph

1972

The Official Catalog of The Graphic Works of Salvador Dali A. Field 72-6, p. 170 -171



*CHEVAL DE COURSE*

50 cm x 68 cm





# THE DIVINE COMEDY

Xylograph

1959-1963

The Official Catalog of The Graphic Works  
of Salvador Dali A. Field, p. 189-200

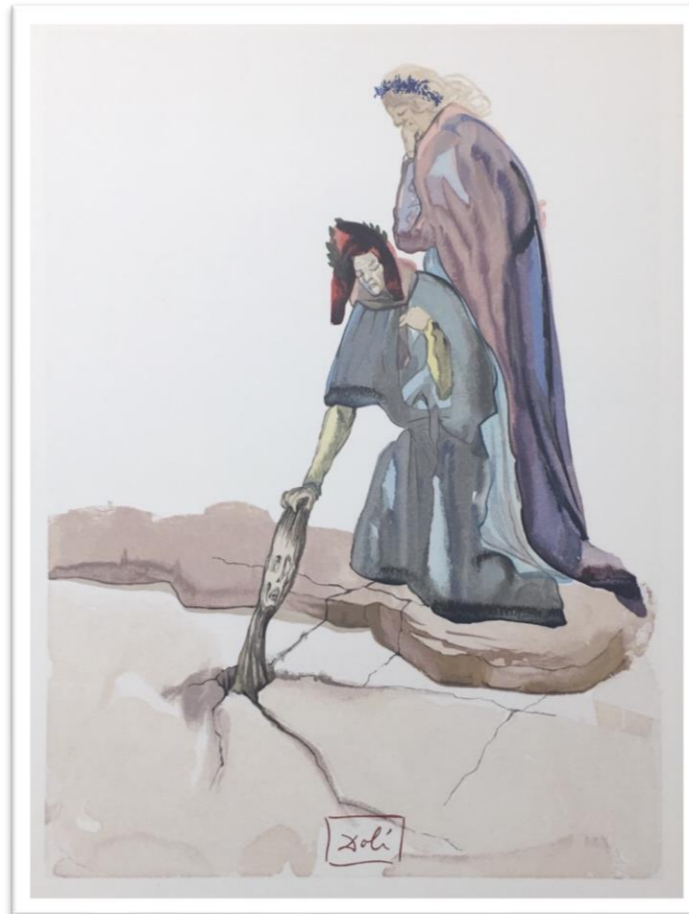

33.5 cm x 26 cm

*For further artworks of this series, contact  
the gallery.*



# DIX RECETTES D'IMMORTALITÉ

Original Engraving

1973

The Official Catalog of The Graphic Works of Salvador Dali A. Field 73-20, p. 86-87

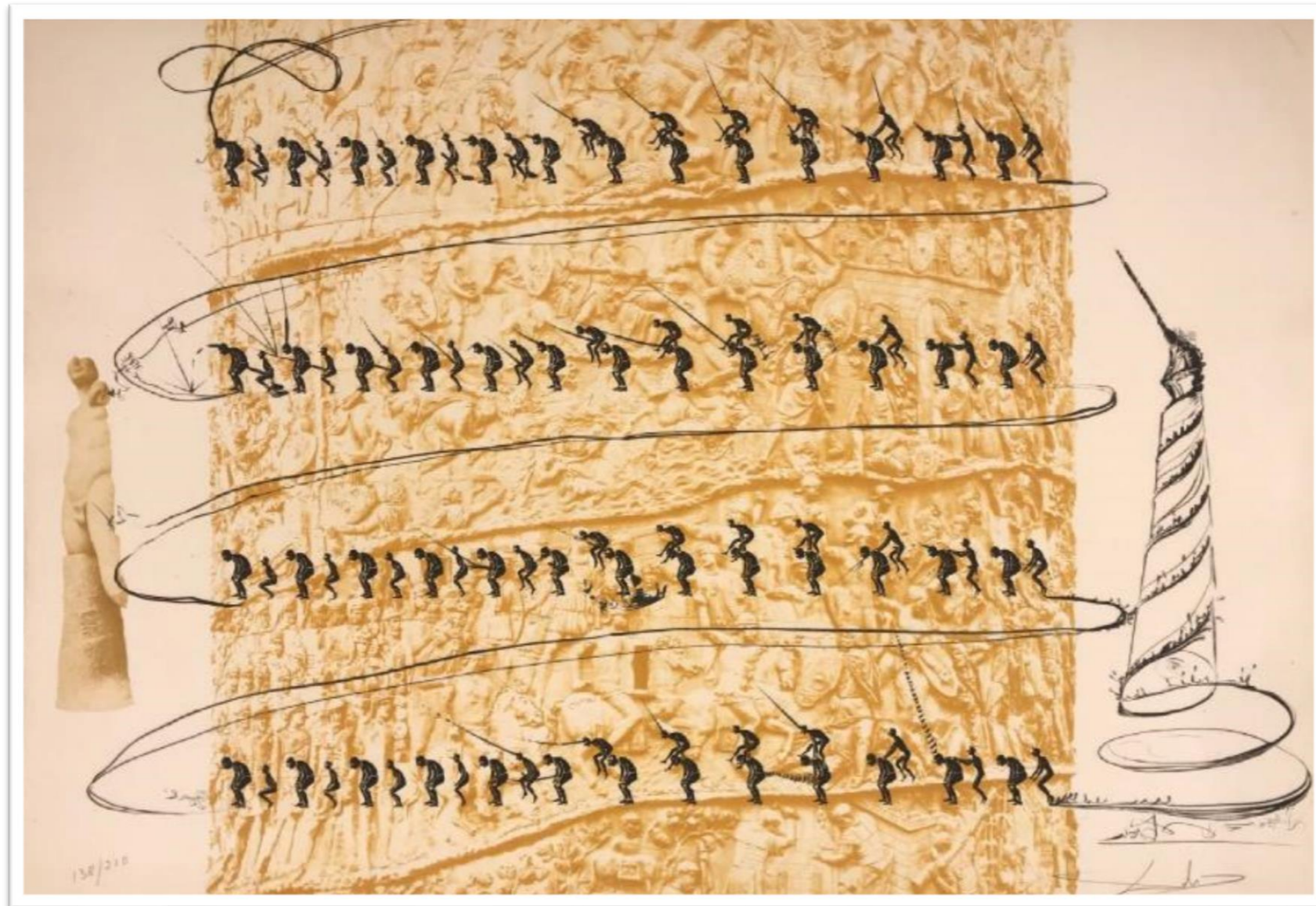

LE SYSTÈME CAGA I MENJA

39 cm x 56 cm



# DIX RECETTES D'IMMORTALITÉ

Original Engraving

1973

The Official Catalog of The Graphic Works of Salvador Dali A. Field 73-20, p. 86-87

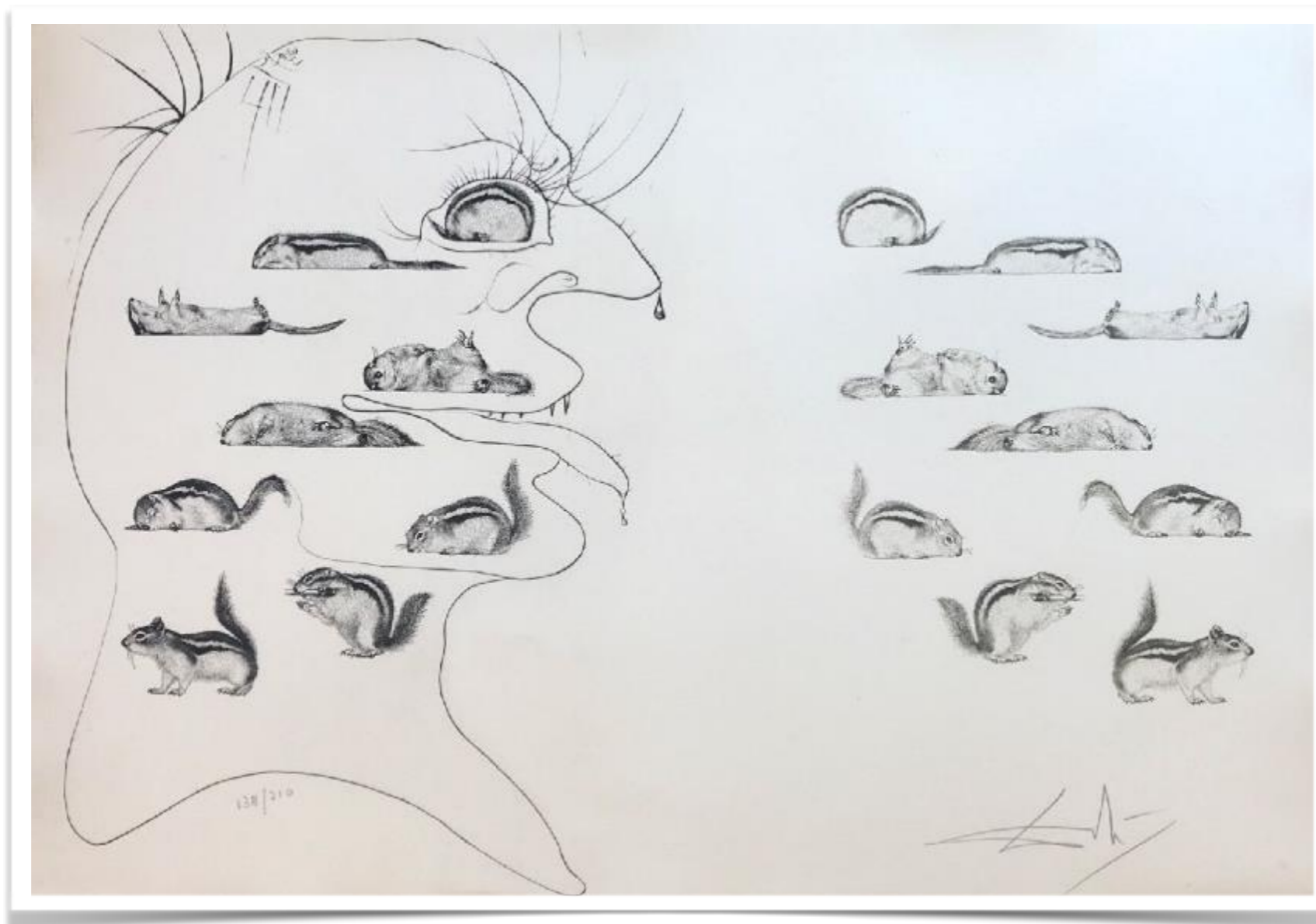

*L'HOMME RESSUSCITÉ PAR L'HOLOGRAPHIE DE  
L'ÉCUREUIL*

39 cm x 56 cm



# DIX RECETTES D'IMMORTALITÉ

Original Engraving

1973

The Official Catalog of The Graphic Works of Salvador Dali A. Field 73-20, p. 86-87

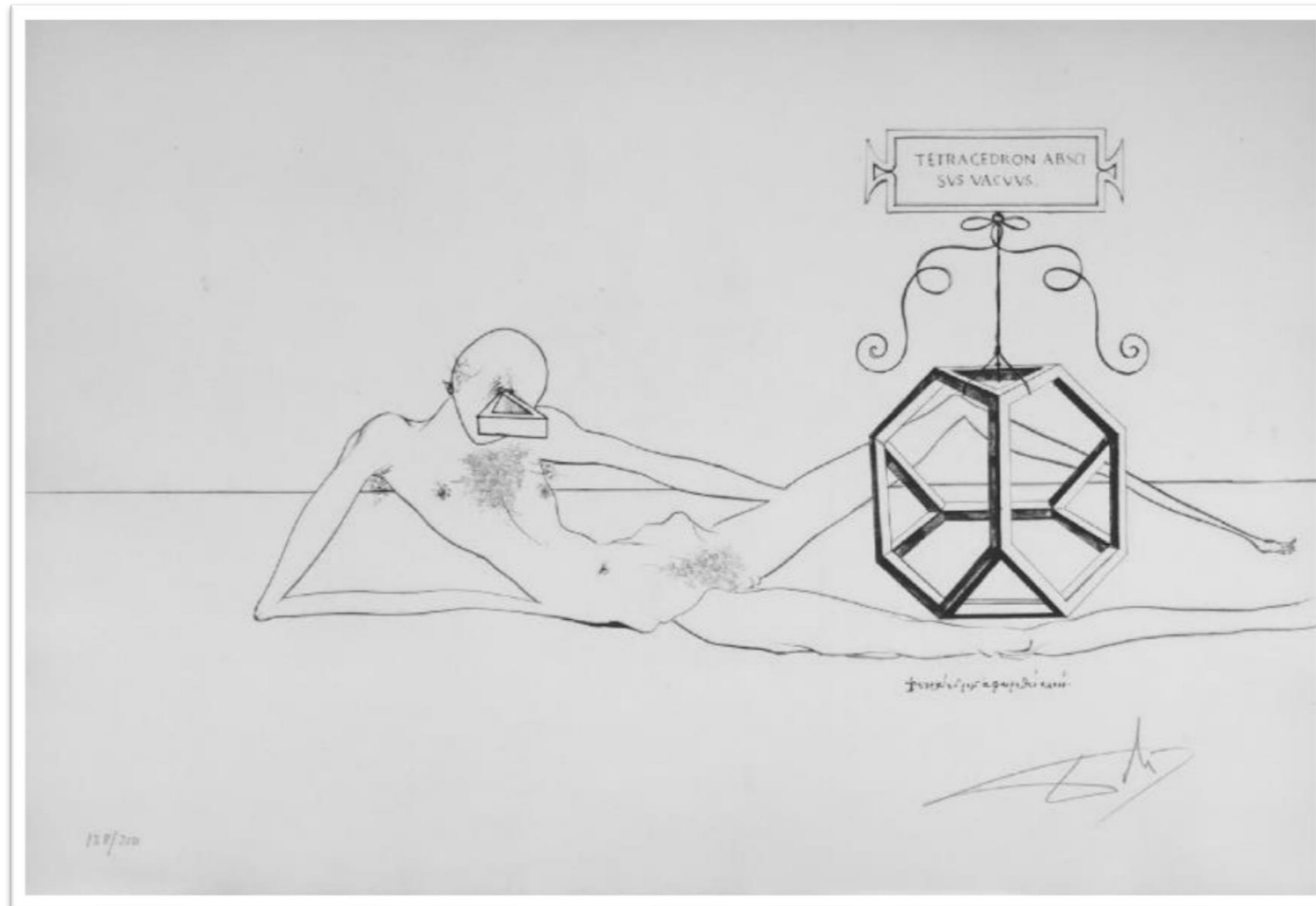

*IMMORTALITÉ TÉTRAÉDRIQUE DU CUBE*

39 cm x 56 cm



# DON QUICHOTTE DE LA MANCHA

Original Lithograph

1957

The Official Catalog of The Graphic Works of Salvador  
Dali A. Field 57-1, p. 123-125

*L'ÈRE ATOMIQUE*

41 cm x 33 cm



# DON QUICHOTTE DE LA MANCHA

Original Lithograph

1957

The Official Catalog of The Graphic Works of Salvador Dali A. Field 57-1, p. 123-125



*L'AGE D'OR*

41 cm x 64 cm



# DON QUICHOTTE DE LA MANCHA

Original Lithograph

1957

The Official Catalog of The Graphic Works of Salvador

Dali A. Field 57-1, p. 123-125



*DON QUICHOTTE ACCABLÉ*

41 cm x 33 cm





## DON QUICHOTTE DE LA MANCHA

Original Lithograph

1957

The Official Catalog of The Graphic Works of Salvador

Dali A. Field 57-1, p. 123-125

*L'AURORE*

41 cm x 33 cm







## DON QUICHOTTE DE LA MANCHA

Original Lithograph

*1957*

The Official Catalog of The Graphic Works of Salvador

Dali A. Field 57-1, p. 123-125

*MADONNE*

65 cm x 41 cm



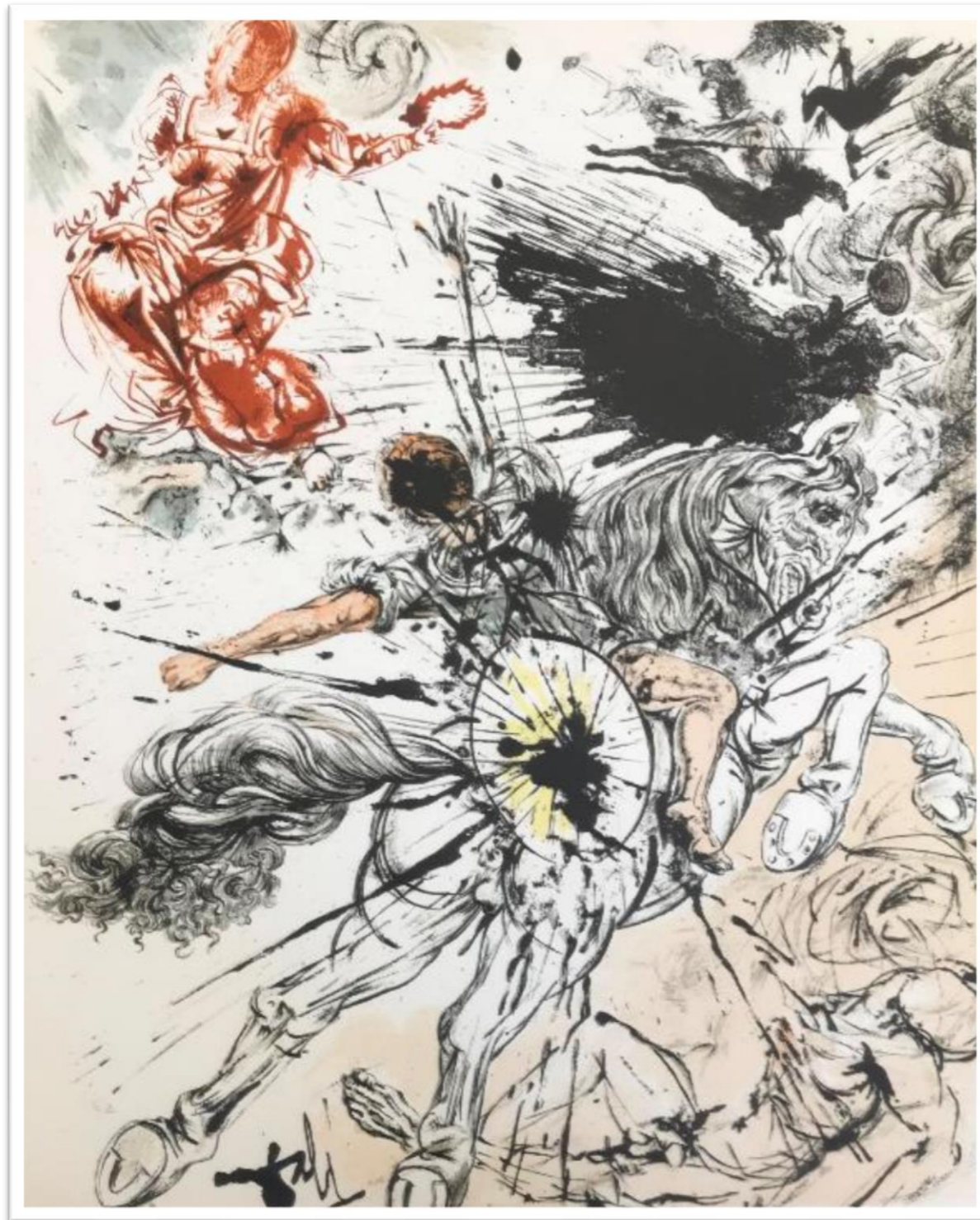

## DON QUICHOTTE DE LA MANCHA

Original Lithograph  
*1957*

The Official Catalog of The Graphic Works of Salvador  
Dali A. Field 57-1, p. 123-125

*APPARITION DE DULCINÉE*

41 cm x 33 cm



# DON QUICHOTTE DE LA MANCHA

Original Lithograph

1957

The Official Catalog of The Graphic Works of Salvador

Dali A. Field 57-1, p. 123-125

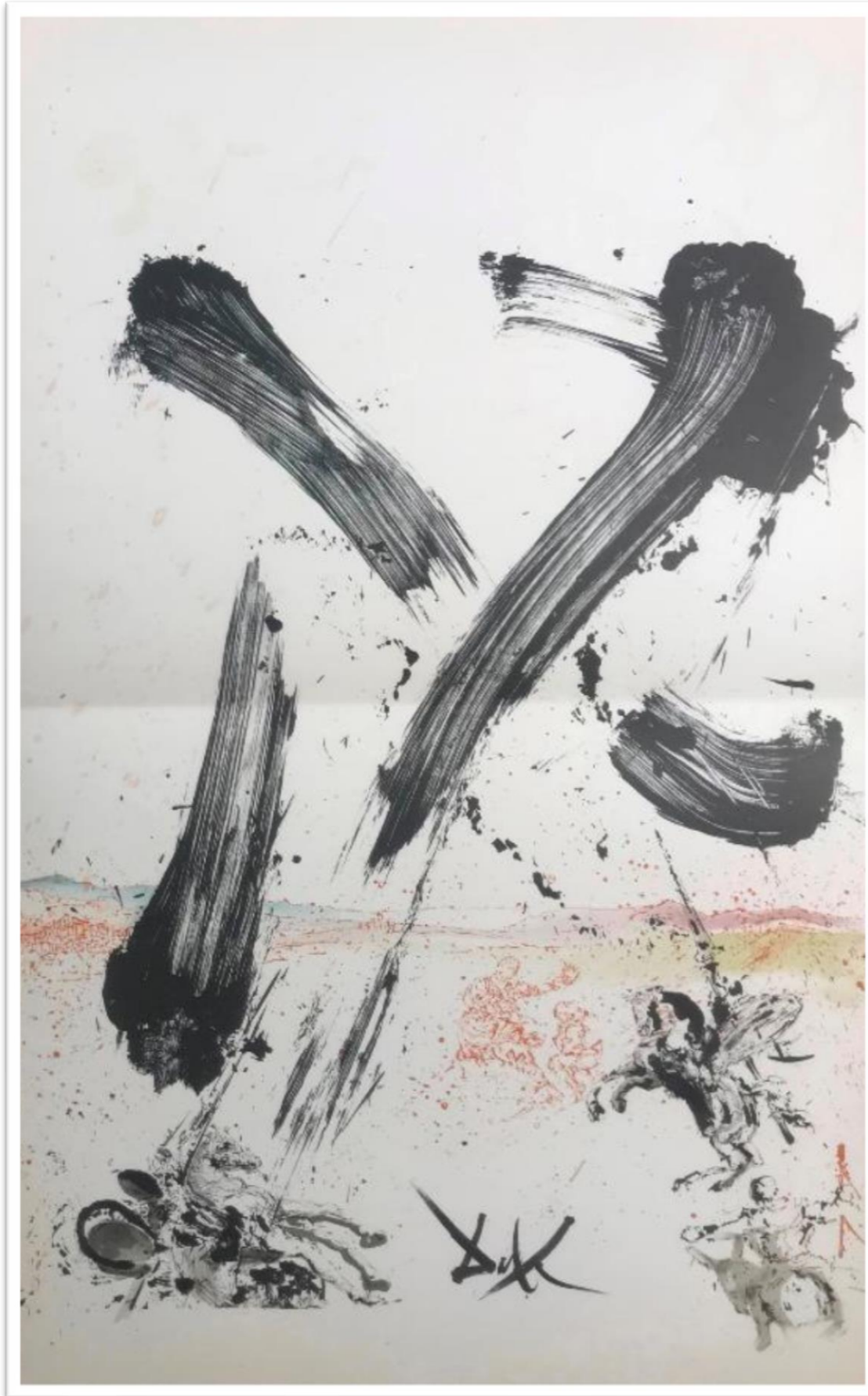

*ATTAQUE DES MOULINS*

64.5 cm x 41 cm



# DON QUICHOTTE DE LA MANCHA

Original Lithograph

1957

The Official Catalog of The Graphic Works of Salvador

Dali A. Field 57-1, p.123-125



*DON QUICHOTTE*

41 cm x 33 cm





## DON QUICHOTTE DE LA MANCHA

Original Lithograph

1957

The Official Catalog of The Graphic Works of Salvador

Dalí A. Field 57-1, p 123-125

## LES CHIMÈRES

41 cm x 33 cm



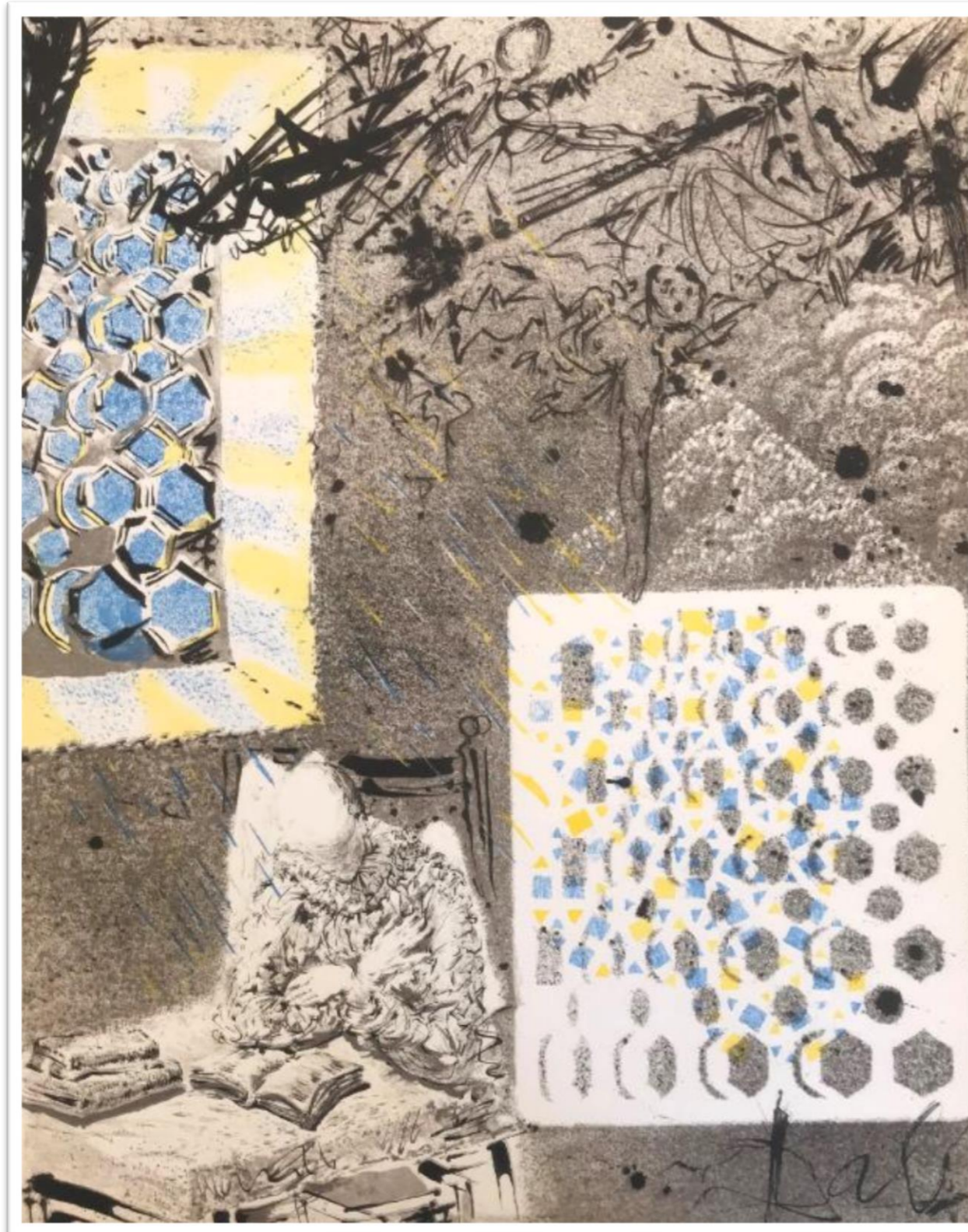

# DON QUICHOTTE DE LA MANCHA

Original Lithograph  
1957

The Official Catalog of The Graphic Works of Salvador  
Dali A. Field 57-1, p. 123-125

*RÊVERIE DE DON QUICHOTTE  
DANS LA NUIT*

41 cm x 33 cm





# DON QUICHOTTE DE LA MANCHA

Original Lithograph

1957

The Official Catalog of The Graphic Works of Salvador

Dali A. Field 57-1, p. 123-125

*LES OUTRES DE VIN*

41 cm x 33 cm





# DON QUICHOTTE DE LA MANCHA

Original Lithograph

1957

The Official Catalog of The Graphic Works of Salvador

Dali A. Field 57-1, p. 123-125

*DON QUICHOTTE EN LECTEUR DANS  
SA CHAMBRE*

41 cm x 33 cm







## HISTOIRE D'UN GRAND LIVRE

Original Lithograph

1957

The Official Catalog of The Graphic Works of Salvador

Dalí A. Field 57-1, p. 123-124

*DON QUICHOTTE À LA TÊTE QUI ÉCLATE*

40,5 cm x 32,5 cm



# FAUST

Original Engraving

1969

The Official Catalog of The Graphic Works of Salvador

Dali A. Field 69-1, p. 50 -51



*MARGUERITE*

29 cm x 39 cm



# FAUST

Original Engraving

1969

The Official Catalog of The Graphic Works of Salvador

Dali A. Field 69-1, p. 50 -51

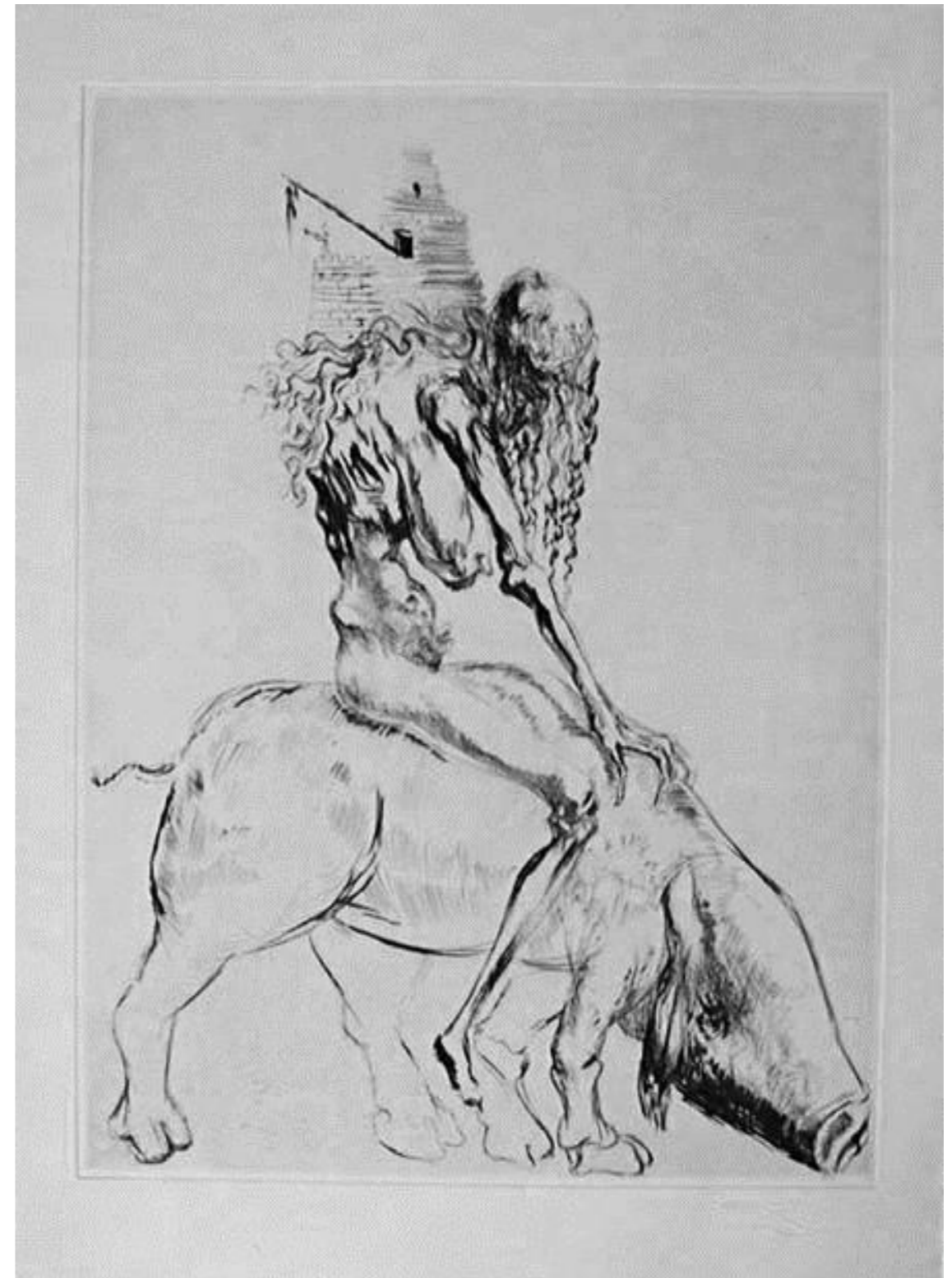

*FEMME AU COCHON*

29 cm x 39 cm



# FAUST

Original Engraving  
*1969*

The Official Catalog of The Graphic Works of Salvador  
Dali A. Field 69-1, p. 50 -51



*CHEVALIER À GENOU*

29 cm x 39 cm



# FAUST

Original Engraving

1969

The Official Catalog of The Graphic Works of Salvador  
Dali A. Field 69-1, p. 50-51



*BUSTE*

29 cm x 39 cm



# FAUST

Original Engraving

1969

The Official Catalog of The Graphic Works of Salvador  
Dali A. Field 69-1, p. 50 -51



*FEMME AU CLOWN*

29 cm x 39 cm



# FAUST

Original Engraving

1969

The Official Catalog of The Graphic Works of Salvador  
Dali A. Field 69-1, p. 50 -51



*TÊTE DE VEAU*

29 cm x 39 cm



# FAUST

Original Engraving

1969

The Official Catalog of The Graphic Works of Salvador  
Dali A. Field 69-1, p. 50 -51



*VIEUX FAUST*

29 cm x 39 cm





## FLORA DALÍNAE

Original Engraving + Color Added by Pochoir

1968

The Official Catalog of The Graphic Works of Salvador Dali

A. Field 68-3, p. 38-39



*PASSIFLORA LAURIGERA*  
(LE VINE, PASSION FLOWER)

76 cm x 56.5 cm



# FLORA DALÍNAE

Original Engraving + Color Added by Pochoir

1968

The Official Catalog of The Graphic Works of Salvador Dali

A. Field 68-3, p. 38-39

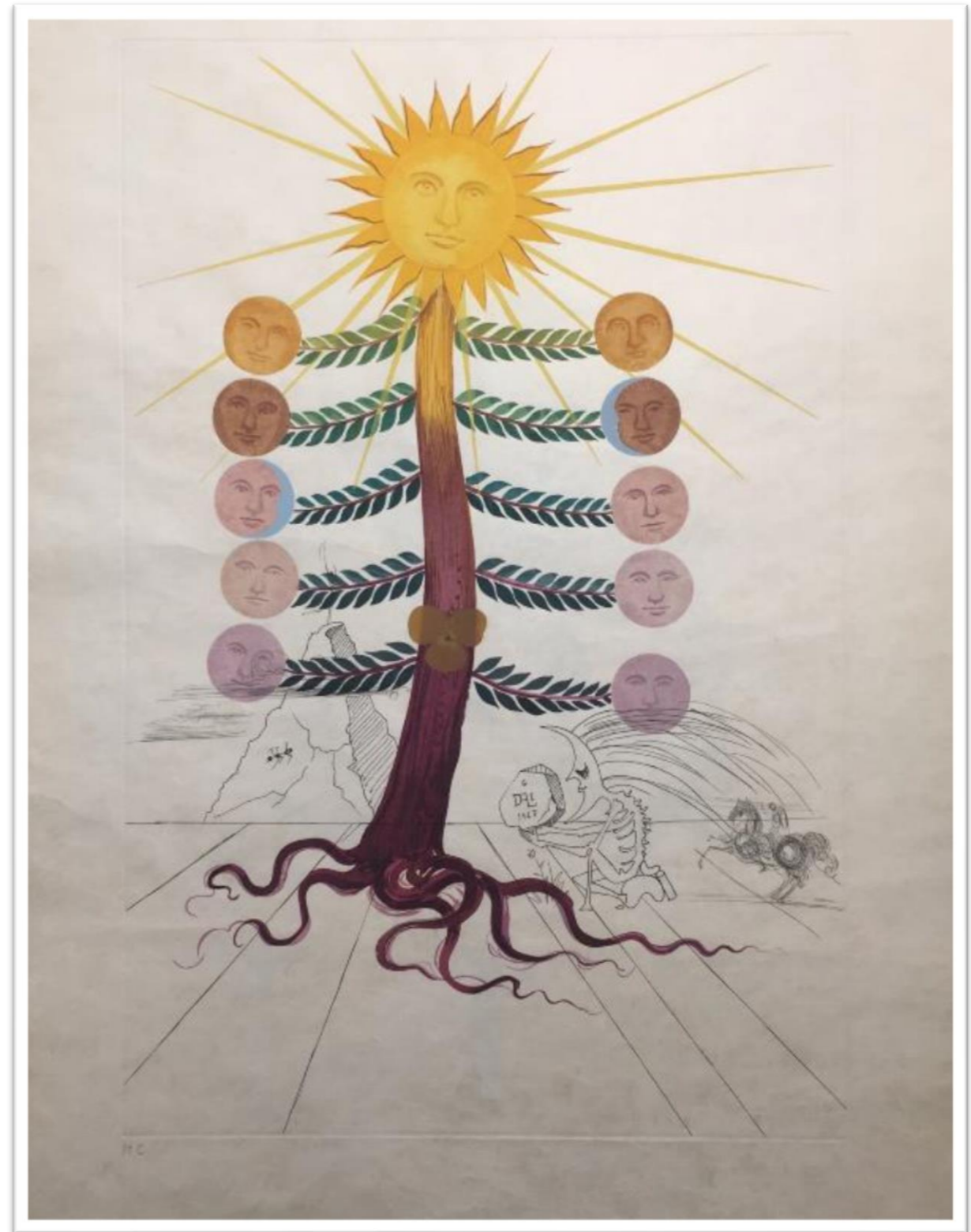

*LUNA GEMINATA (MOON)*

76 cm x 56.5 cm





## FLORDALI I

Colored and embossed lithography

1981

Catalog Raisonné of Prints II Lithographs and Wood Engravings 1956-1980

(Ralf Michler, Lutz W. Löpsinger) 1586 p. 179

65 cm x 97 cm



## FLORDALI II

Colored and embossed lithography  
*1981*

Catalog Raisonné of Prints II Lithographs and Wood  
Engravings 1956-1980  
(Ralf Michler, Lutz W. Löpsinger) 1586 p. 179



88 cm x 63 cm



## FLORDALÍ / LES FRUITS

Original Engraving + Lithograph  
1969

The Official Catalog of The Graphic Works of Salvador  
Dali A. Field 70-1, p. 54-55



*PAMPLEMOUSSE ÉROTIQUE  
(GRAPEFRUIT)*

56.8 cm x 37 cm



## FLORDALÍ / LES FRUITS

Original Engraving + Lithograph  
1969

The Official Catalog of The Graphic Works of Salvador  
Dali A. Field 70-1, p. 54-55



*FRUITS TROUÉES*  
(FRUIT WITH HOLES)

56.8 cm x 37 cm



## FRUITS

Original Engraving + Lithograph

1970

The Official Catalog of The Graphic Works of Salvador

Dali A. Field 70-1, p. 54

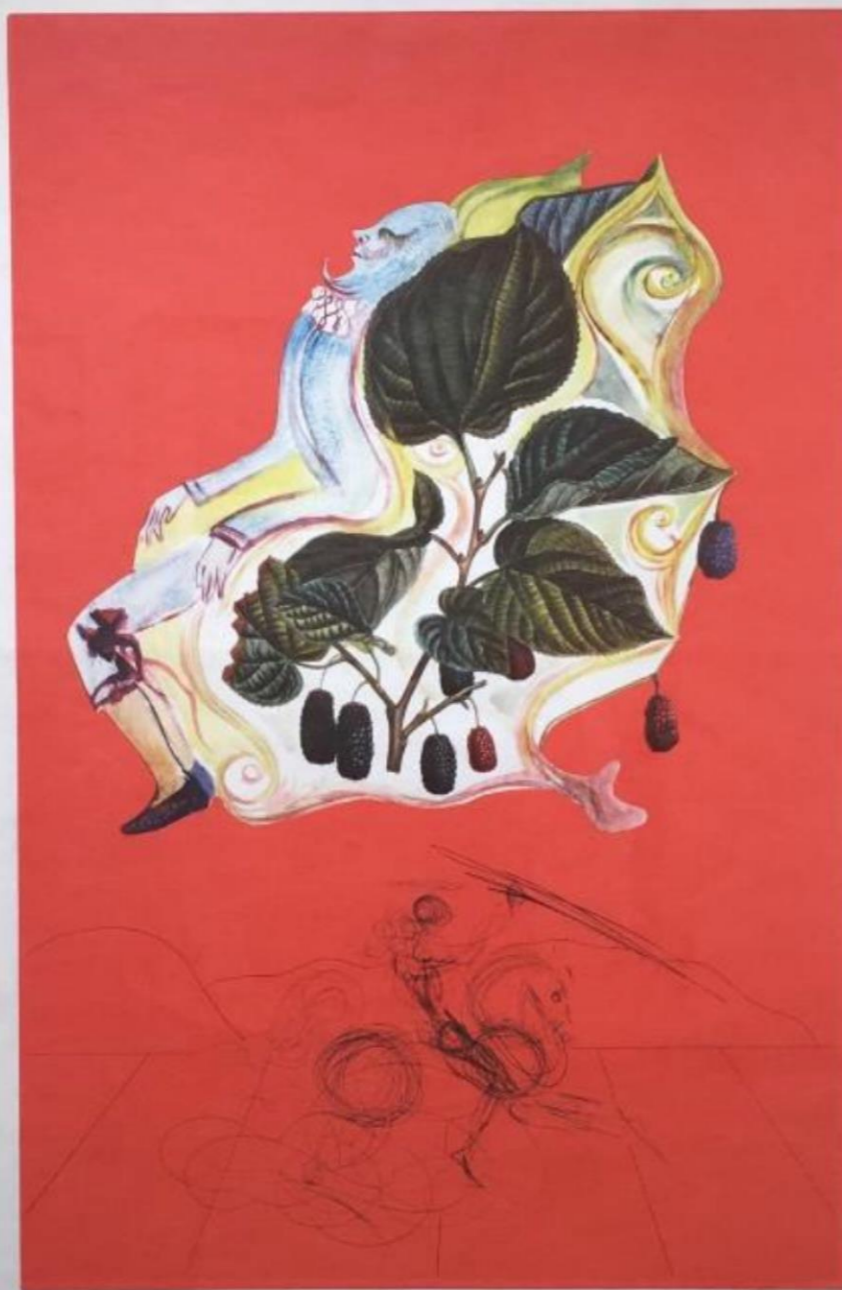

*MURES SAUVAGES*  
(BLACKBERRIES)

56.8 cm x 37 cm



# GALA, MON SEUL DÉsir (LA DAME À LA LICORNE)

Original Etching in Color + Aquatint + Gold by Stencil

1965

The Official Catalog of The Graphic Works of Salvador Dali A. Field 65-6, p. 27



53 cm x 67 cm





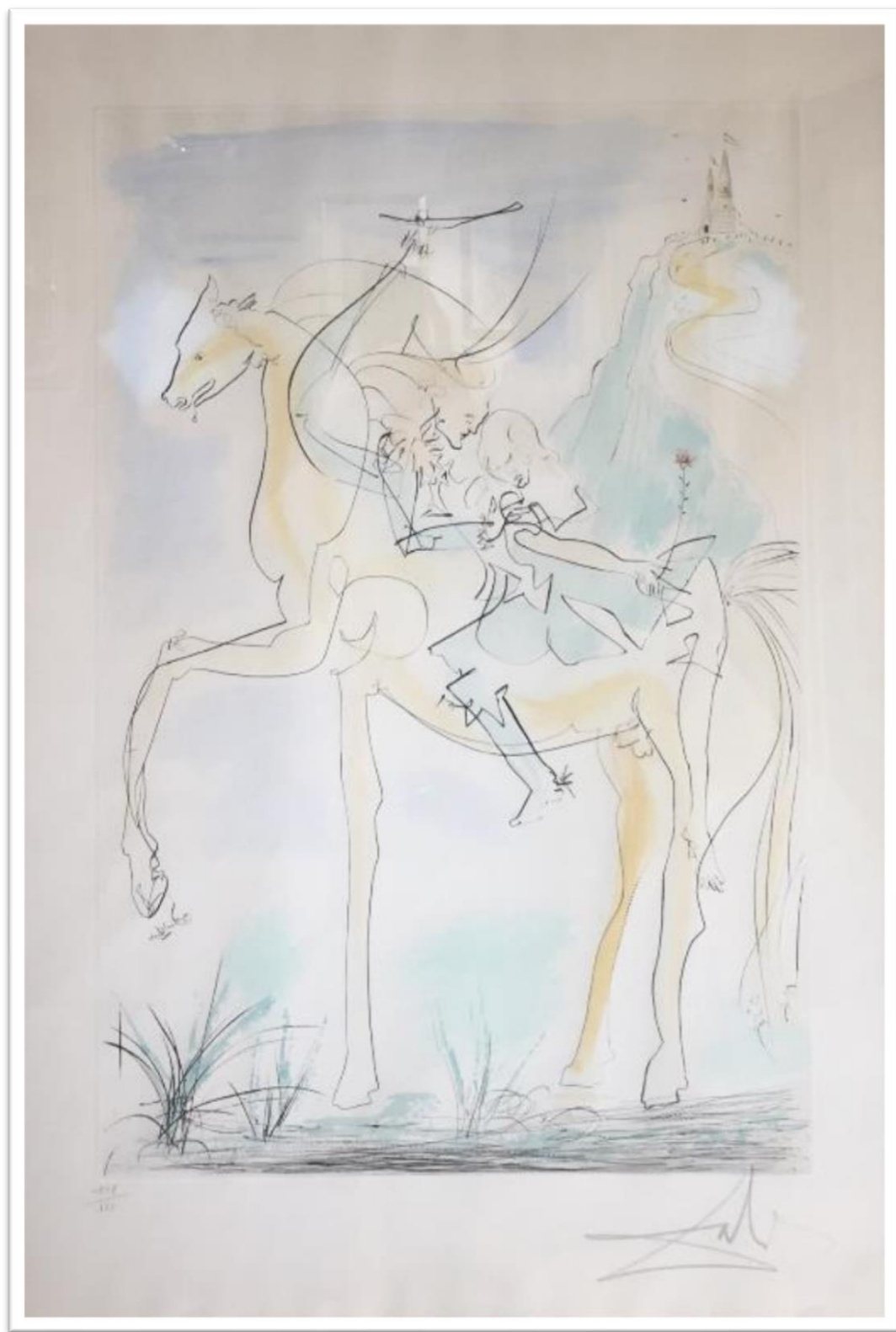

## HOMMAGE À ALBRECHT DÜRER

Original Engraving + Color

1971

The Official Catalog of The Graphic Works of Salvador

Dalí A. Field 71-8, p. 66-67

*COUPLE À CHEVAL*  
*(COUPLE ON HORSEBACK)*

58 cm x 37.5 cm



# HOMMAGE À LEONARDO DA VINCI

Original Engraving + Color

1975

The Official Catalog of The Graphic Works of Salvador Dali A. Field 75-8, p. 106-107

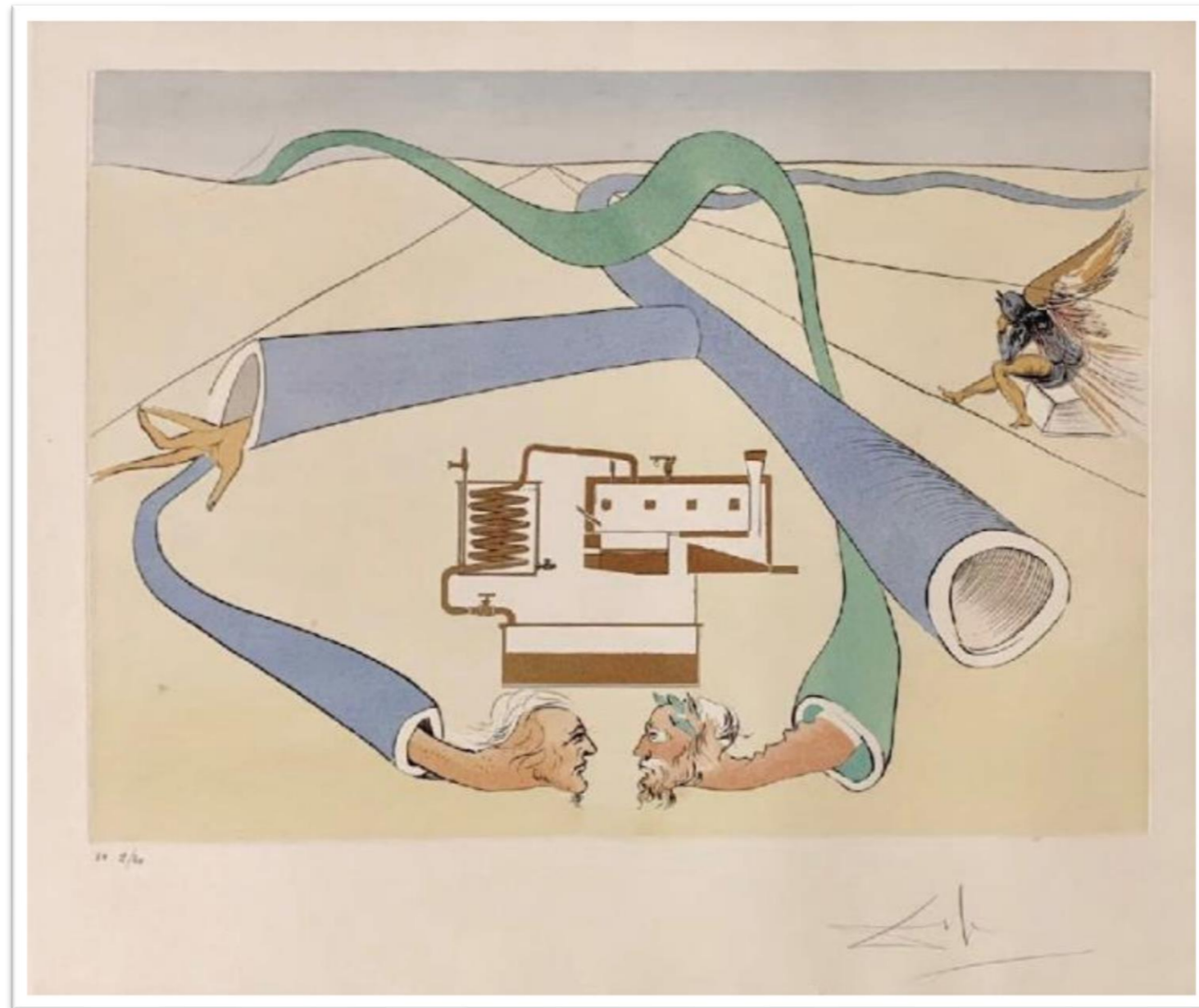

*LE CRACKING DU PÉTROLE  
(CATALYTIC CRACKER)*

56 cm x 76 cm



# HOMMAGE À LEONARDO DA VINCI

Original Engraving + Color

1975

The Official Catalog of The Graphic Works of Salvador Dali A. Field 75-8, p. 106-107

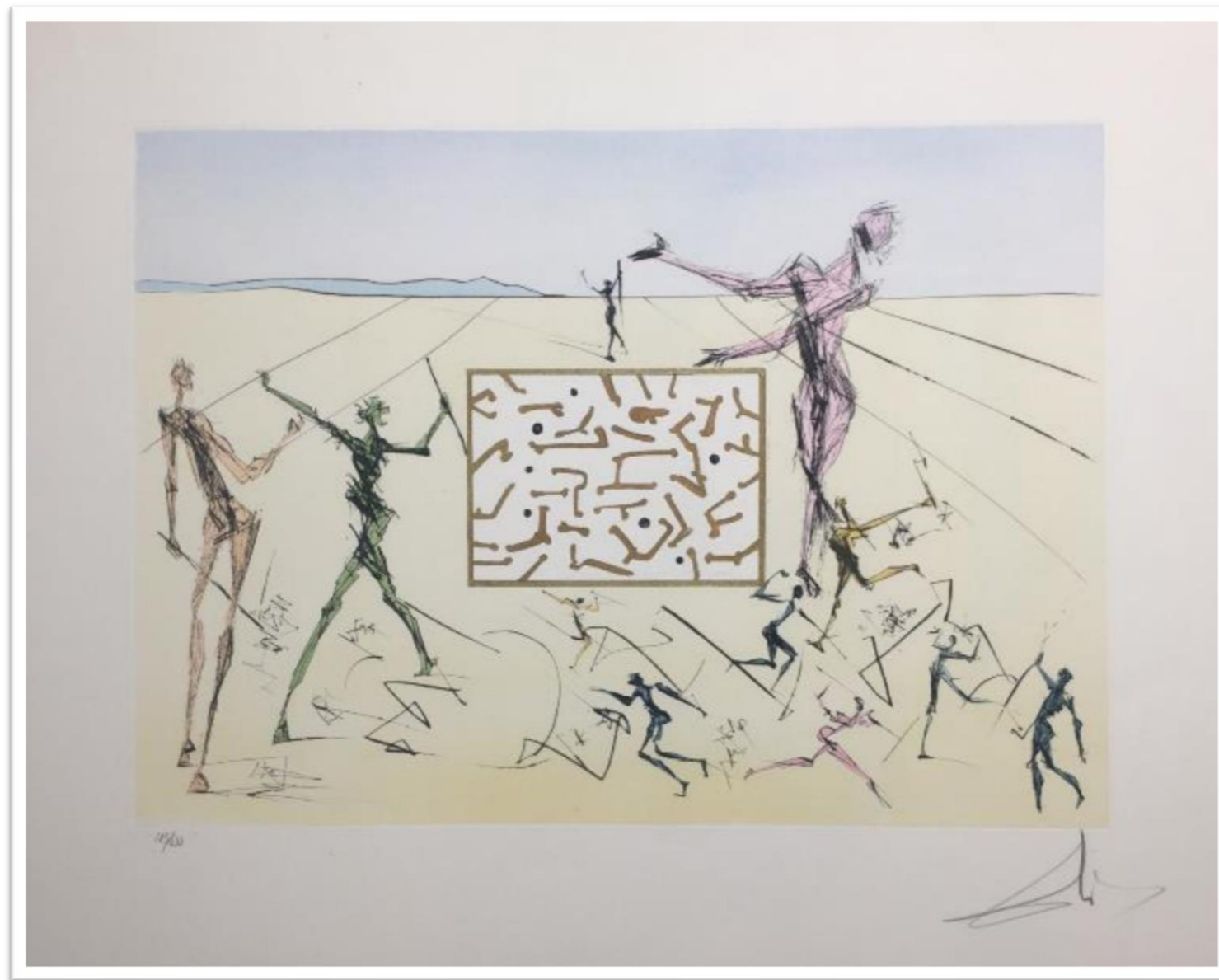

*L'ÉLECTRONIQUE  
(COMPUTER CIRCUIT)*

56 cm x 76 cm



# HOMMAGE À MERCURE

Original Engraving + Color

1973

The Official Catalog of The Graphic Works of Salvador  
Dali A. Field 73-15, p. 85



*HOMMAGE À MERCURE*

76 cm x 56 cm





## IMAGINATIONS AND OBJECTS OF THE FUTURE

Original Etching + Lithograph + Collage  
*1975*

The Official Catalog of The Graphic Works of Salvador  
Dali A. Field 75-11, p. 85, p. 104

*LIQUID TORNADO BATH TUB*

77 cm x 55.5 cm



# IMAGINATIONS AND OBJECTS OF THE FUTURE

Original Etching + Lithograph + Collage  
1975

The Official Catalog of The Graphic Works of Salvador  
Dali A. Field 75-11, p. 104

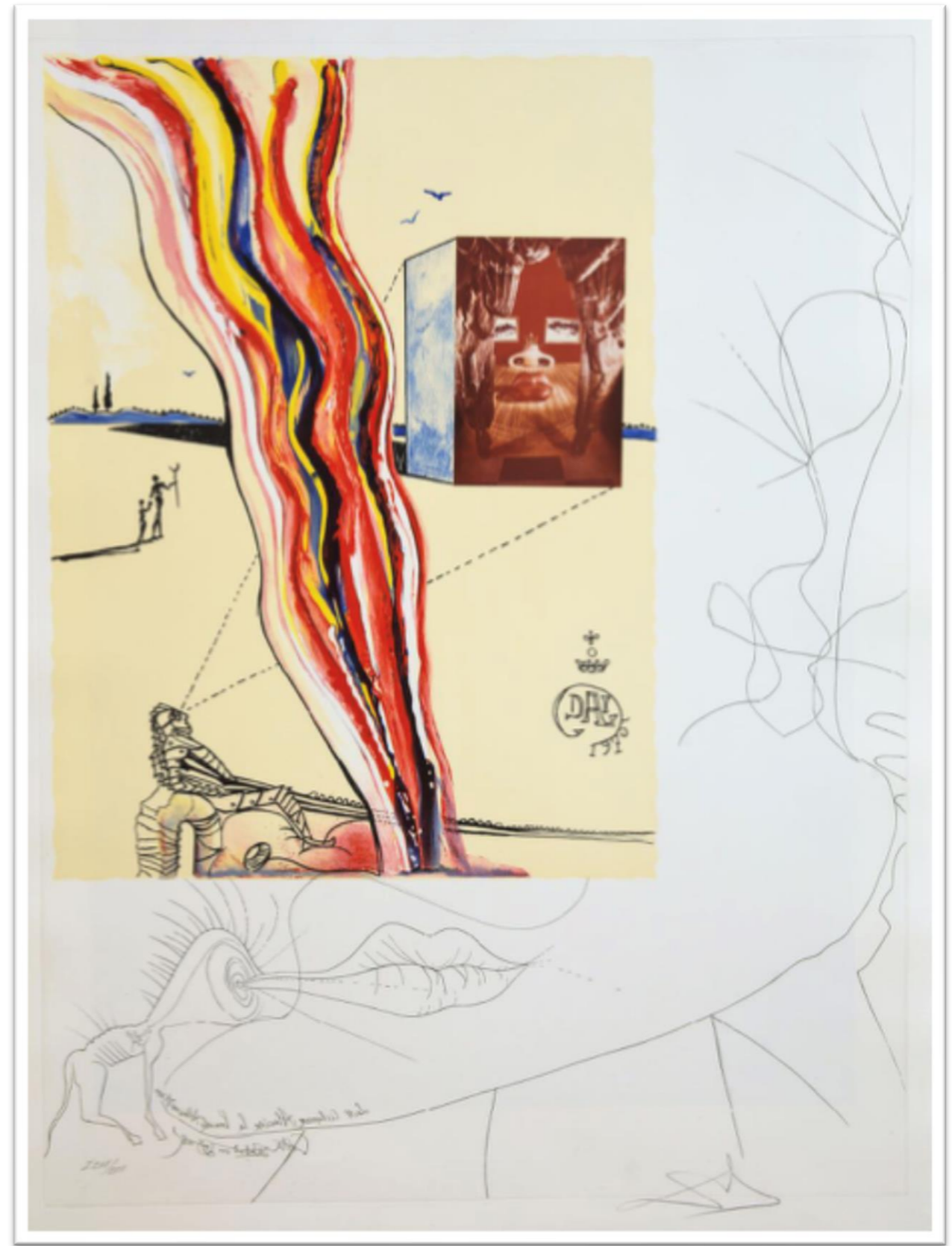

*LIQUID AND GASEOUS TELEVISION*

77 cm x 55.5 cm



IMAGINATIONS AND OBJECTS OF  
THE FUTURE

Original Etching + Lithograph  
1975

The Official Catalog of The Graphic Works of Salvador  
Dali A. Field 75-11, p. 104



*INTRA-UTERINE PARADISIAC  
LOCOMOTION*

77 cm x 55.5 cm



# IMAGINATIONS AND OBJECTS OF THE FUTURE

Original Etching + Lithograph + Collage  
1975

The Official Catalog of The Graphic Works of Salvador  
Dali A. Field 75-11, p. 104



*BREATHING PNEUMATIC ARMCHAIR*

77 cm x 55.5 cm





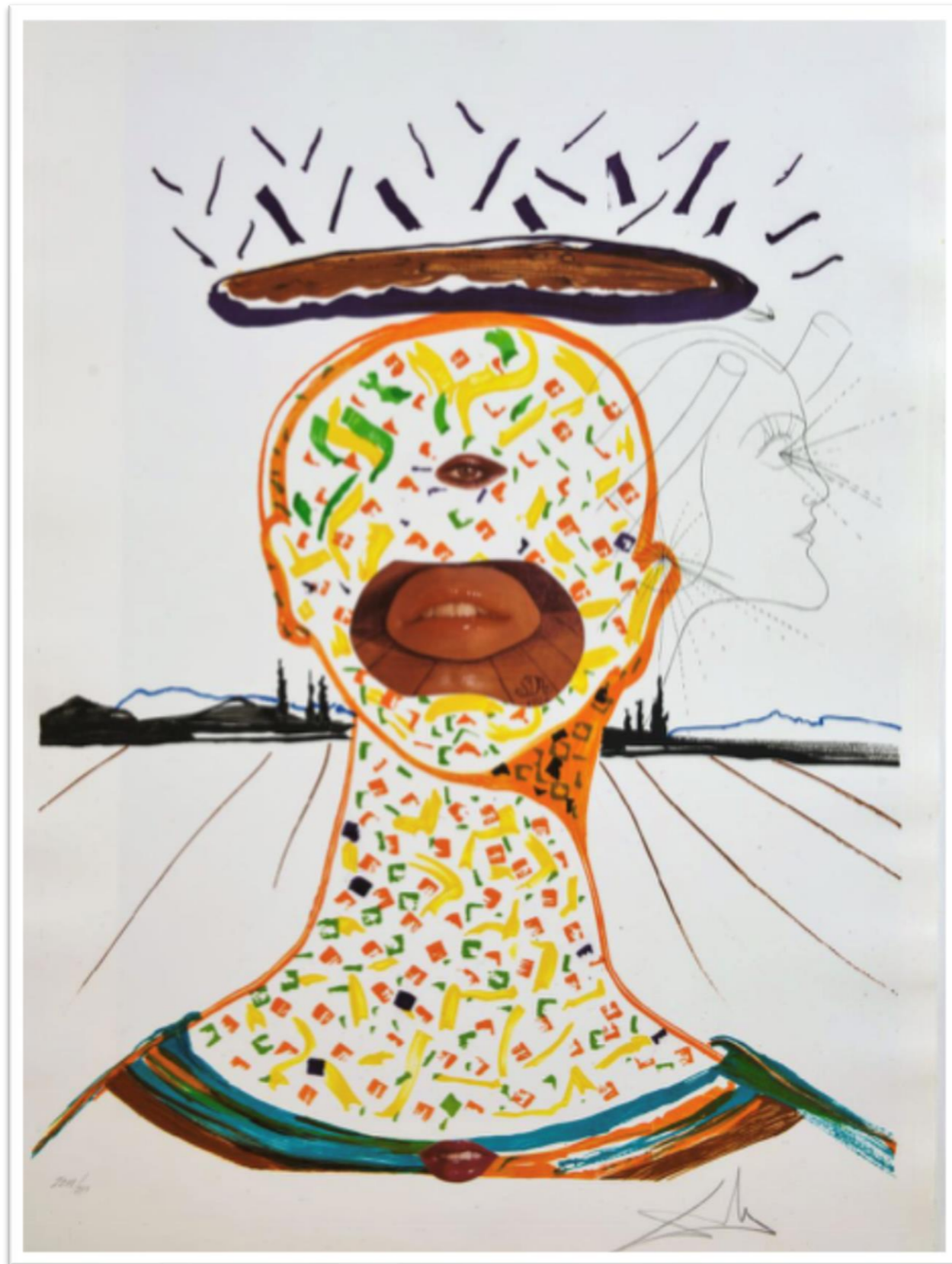

## IMAGINATIONS AND OBJECTS OF THE FUTURE

Original Etching + Lithograph + Collage

1975

The Official Catalog of The Graphic Works of Salvador

Dalí A. Field 75-11, p. 104

*CYCLOPEAN MAKE-UP*

77 cm x 55.5 cm



# LA JOIE DE VIVRE

Original Engraving + Color

1971

The Official Catalog of The Graphic Works of Salvador  
Dali A. Field 71-9, p. 68

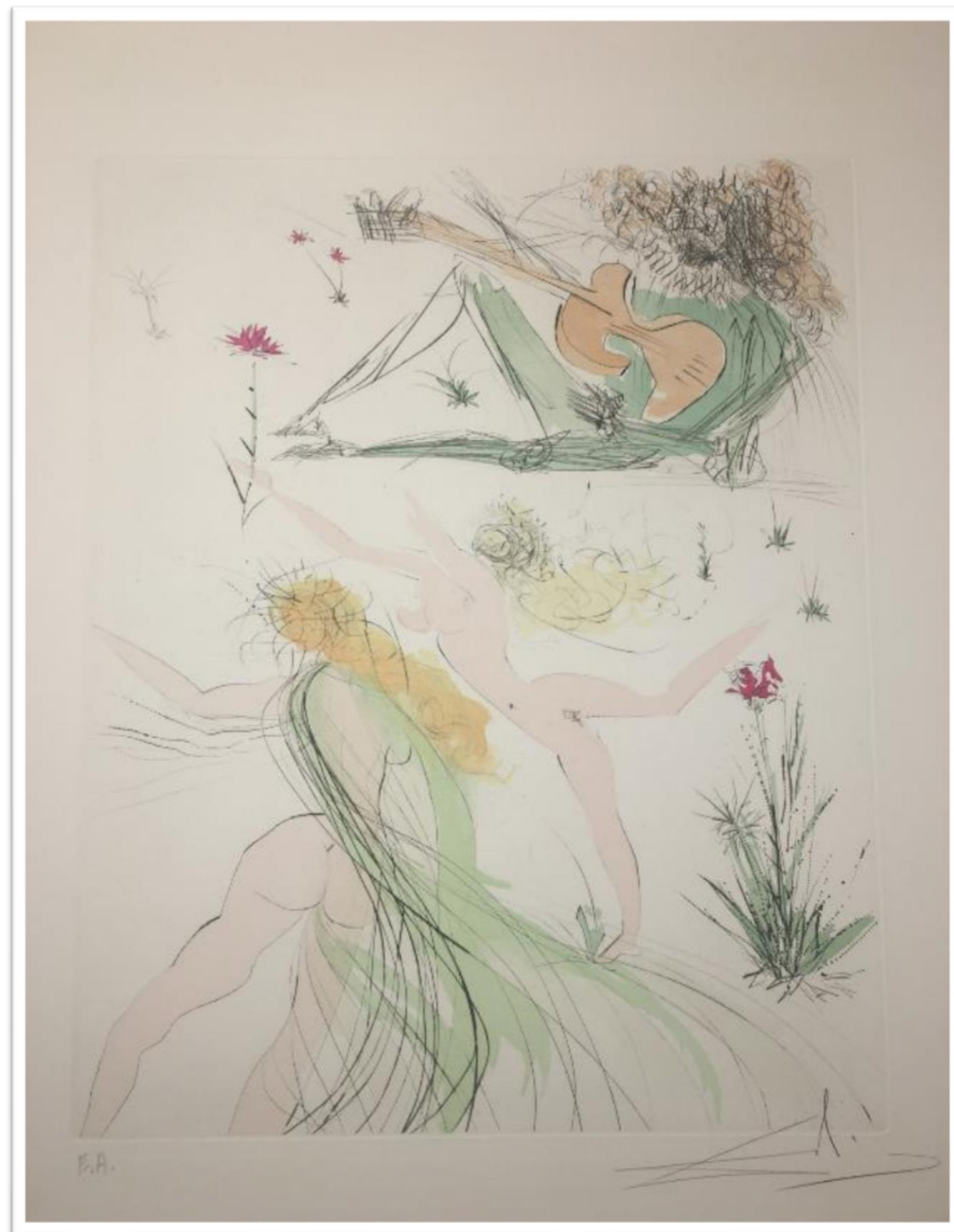

*LA JOIE DE VIVRE*

65 cm x 50 cm



# LICORNE ET GANGARIDE

Original Etching + Color

1971

The Official Catalog of The Graphic Works of Salvador  
Dali A. Field 71-12, p. 68

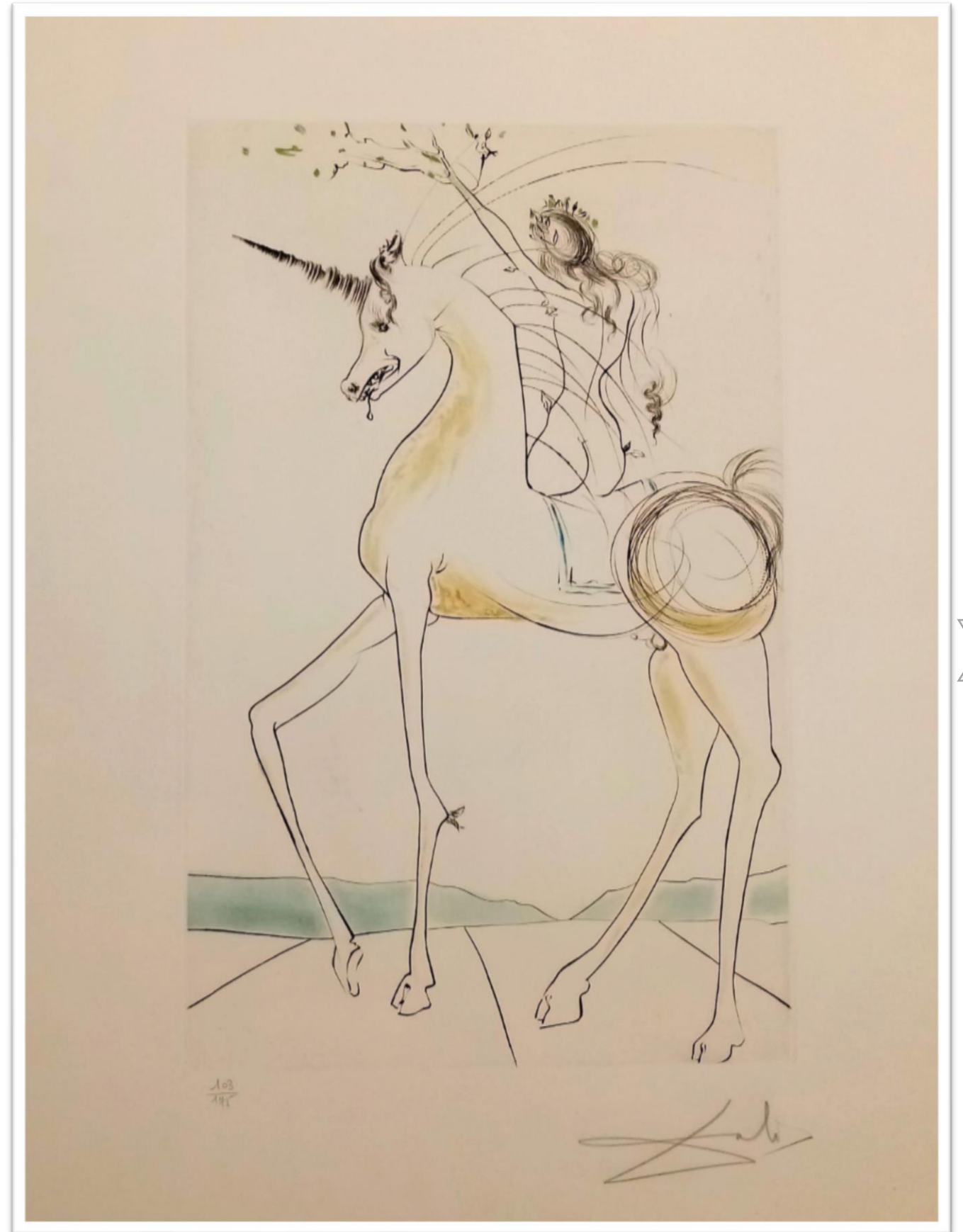

*LICORNE ET GANGARIDE*

66 cm x 50 cm



## THE MARQUIS DE SADE

Lithograph  
1969

The Official Catalog of The Graphic Works of Salvador  
Dali A. Field 69-1, p. 155-157



*A MISERABLE FLAT*

65 cm x 50 cm



## THE MARQUIS DE SADE

Lithograph  
*1969*

The Official Catalog of The Graphic Works of Salvador  
Dali A. Field 69-1, p. 155-157



*PROTECT HER FROM MISFORTUNE'S  
MISTAKES*

65 cm x 50 cm



## THE MARQUIS DE SADE

Lithograph  
1969

The Official Catalog of The Graphic Works of Salvador  
Dali A. Field 69-1, p. 155-157



*MARIANNE AND THE CHEVALIER*

65 cm x 50 cm



## THE MARQUIS DE SADE

Lithograph

1969

The Official Catalog of The Graphic Works of Salvador  
Dali A. Field 69-1, p. 155-157

*ALLEGORY: THE CHEVALIER'S  
DREAM OF CECILE*

65 cm x 50 cm

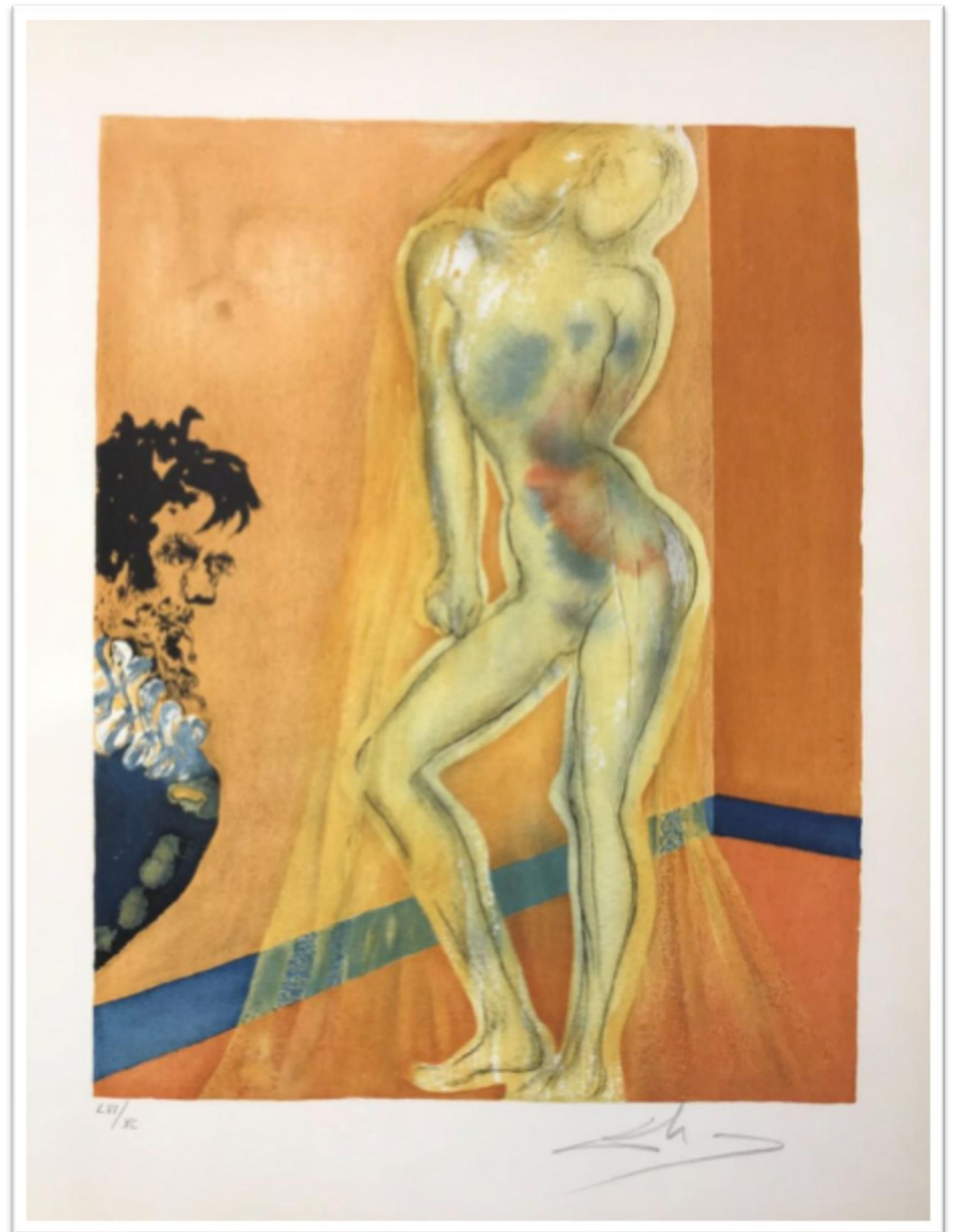

## THE MARQUIS DE SADE

Lithograph  
1969

The Official Catalog of The Graphic Works of Salvador  
Dali A. Field 69-1, p. 155-157



*ALLEGORY: THE CHEVALIER'S  
PROPOSAL*

65 cm x 50 cm





## THE MARQUIS DE SADE

Lithograph  
1969

The Official Catalog of The Graphic Works of Salvador  
Dali A. Field 69-1, p. 155-157

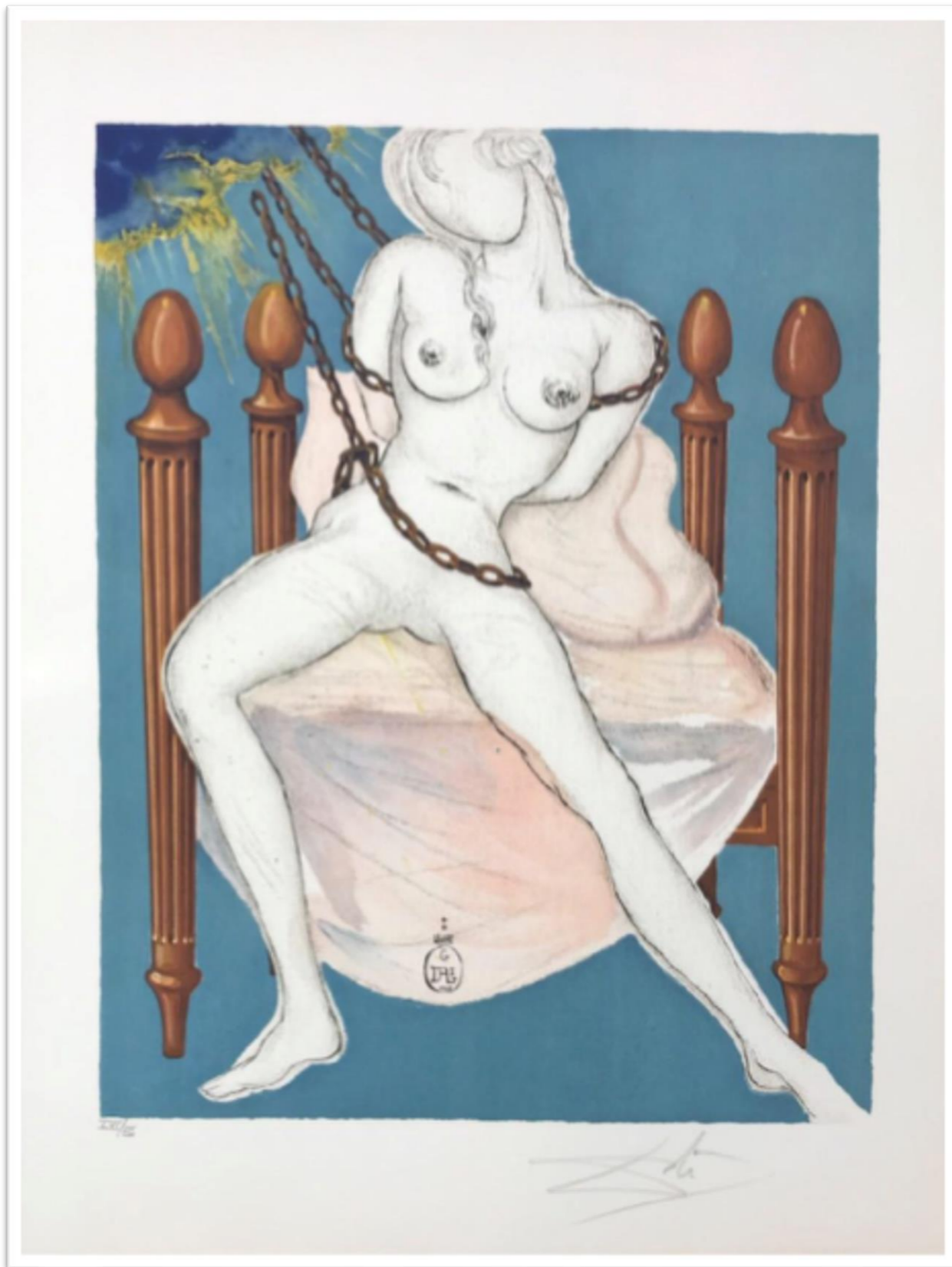

*CECILE'S CHASTITY*

65 cm x 50 cm



# THE MARQUIS DE SADE

Lithograph

1969

The Official Catalog of The Graphic Works of Salvador  
Dali A. Field 69-1, p. 155-157



*THE CRIME*

65 cm x 50 cm



# THE MARQUIS DE SADE

Lithograph  
1969

The Official Catalog of The Graphic Works of Salvador  
Dali A. Field 69-1, p. 155-157



*THE PRISON*

65 cm x 50 cm



## MEMORIES OF SURREALISM

Original Etching + Lithograph  
*1971*

The Official Catalog of The Graphic Works of Salvador  
Dali A. Field 71-15, p. 68-69



**SURREALIST CRUTCHES**

76 cm x 54 cm





## MEMORIES OF SURREALISM

Original Etching + Lithograph  
*1971*

The Official Catalog of The Graphic Works of Salvador  
Dali A. Field 71-15, p. 68-69

*ULTRA SURREALISTE  
CORPUSCULAR GALUTSKA*

76 cm x 54 cm



## MEMORIES OF SURREALISM

Original Etching + Lithograph

1971

The Official Catalog of The Graphic Works of Salvador  
Dali A. Field 71-15, p. 68-69

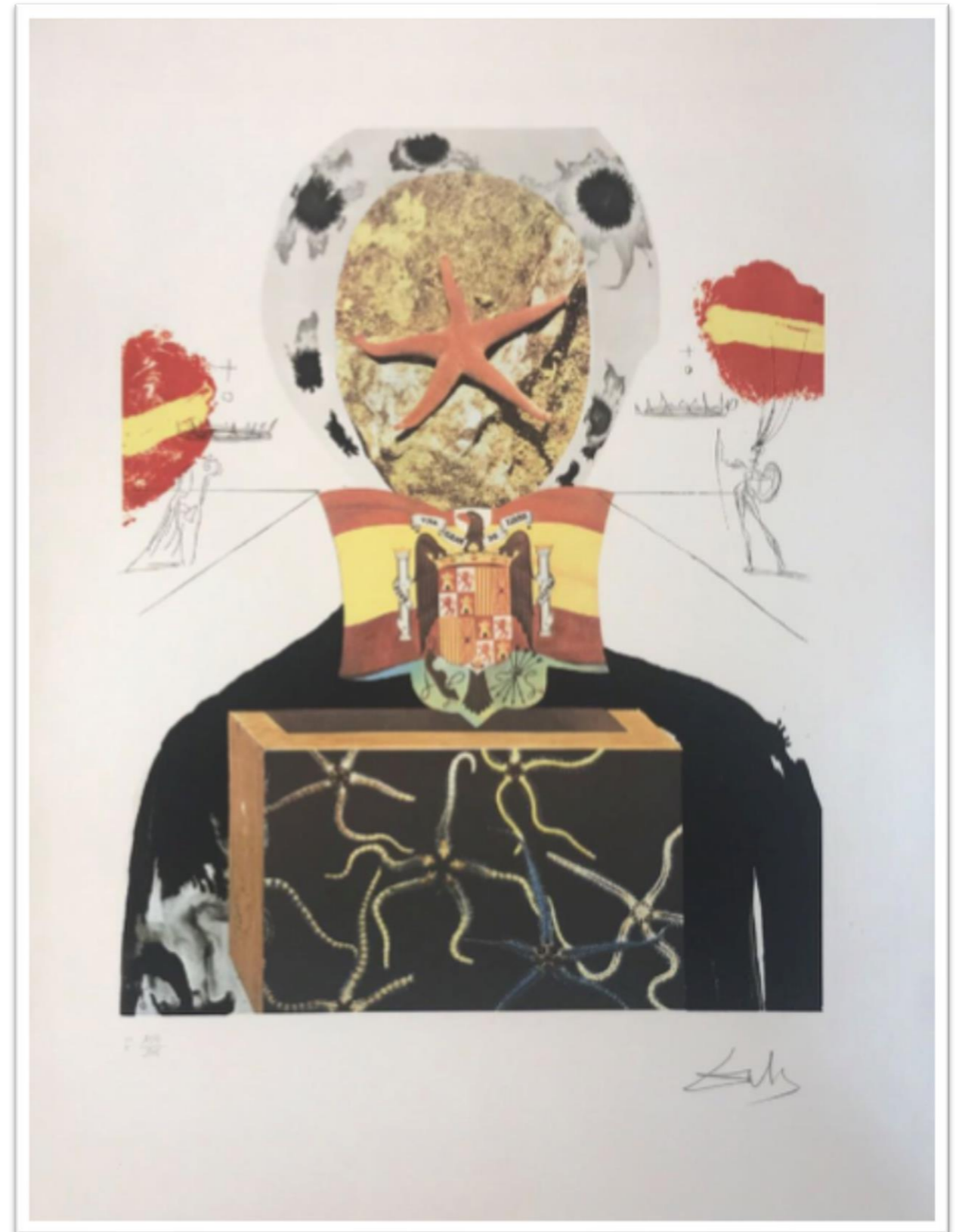

*SURREALIST KING*

76 cm x 54 cm





## MOÏSE ET MONOTHÉISME

Original Engraving + Lithograph  
1975

The Official Catalog of The Graphic Works of Salvador  
Dali A. Field 75-2, p. 100

*LE RÊVE DE MOÏSE  
(DREAM OF MOSES)*

64.5 cm x 50 cm



## MOÏSE ET MONOTHÉISME

Original Engraving + Lithograph  
1975

The Official Catalog of The Graphic Works of Salvador  
Dali A. Field 75-2, p. 100

*LE CAUCHEMAR DE MOÏSE  
(NIGHTMARE OF MOSES)*

64.5 cm x 50 cm

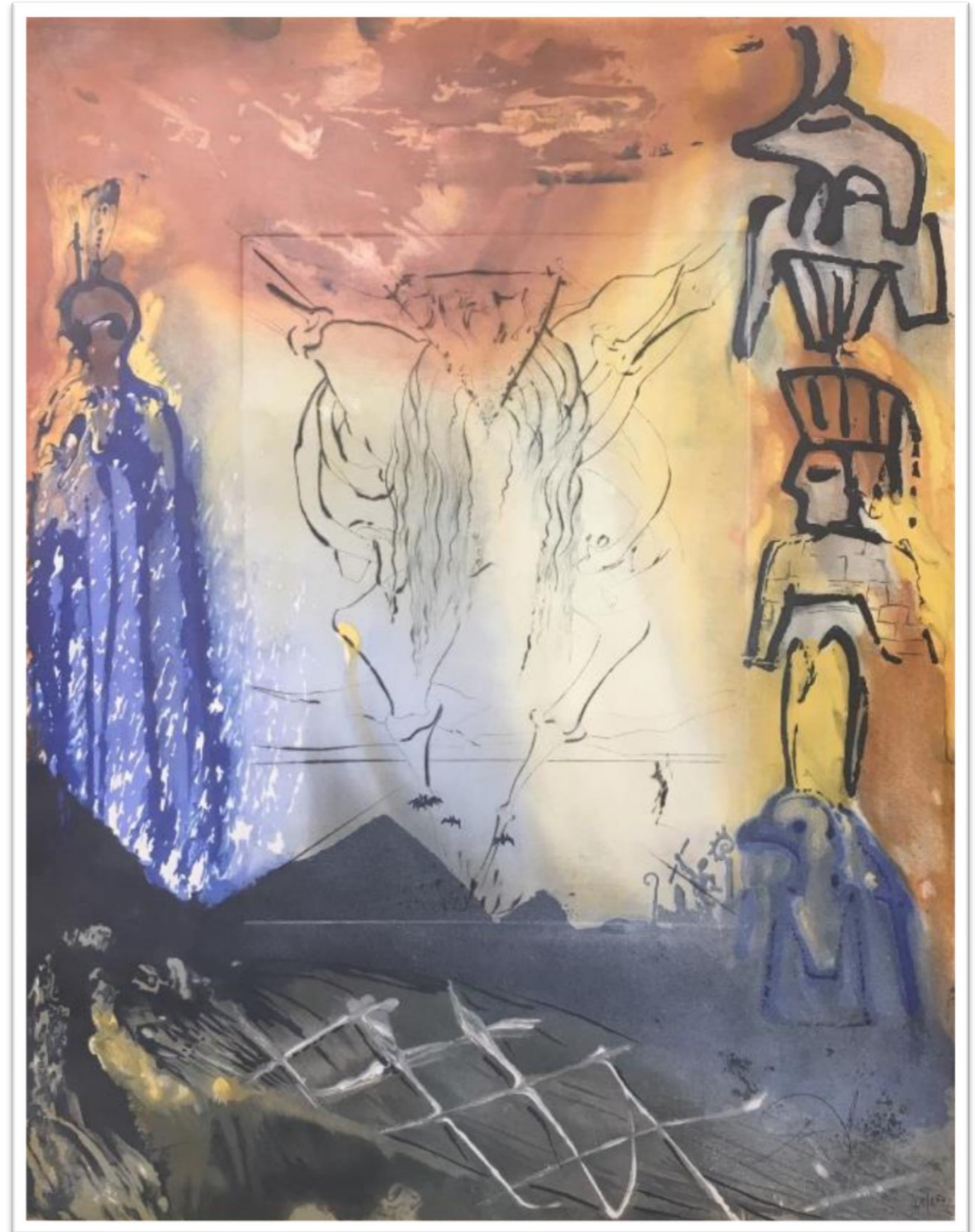



## MOÏSE ET MONOTHÉISME

Original Engraving + Lithograph

1975

The Official Catalog of The Graphic Works of Salvador  
Dali A. Field 75-2, p. 100



*MOÏSE SAUVÉ DES EAUX*  
*(MOSES SAVED FROM THE WATERS)*

64.5 cm x 50 cm



## MOISE ET MONOTHÉISME

Original Engraving + Lithograph  
1975

The Official Catalog of The Graphic Works of Salvador  
Dali A. Field 75-2, p. 100



*TRANSFERT DES TRADITIONS  
(TRANSFER OF TRADITIONS)*

64.5 cm x 50 cm



# MOÏSE ET MONOTHÉISME

Original Engraving + Lithograph

1975

The Official Catalog of The Graphic Works of Salvador  
Dali A. Field 75-2, p. 100

*MOÏSE ET AKHENANTON  
(MOSES AND AKHENATON)*

64.5 cm x 50 cm

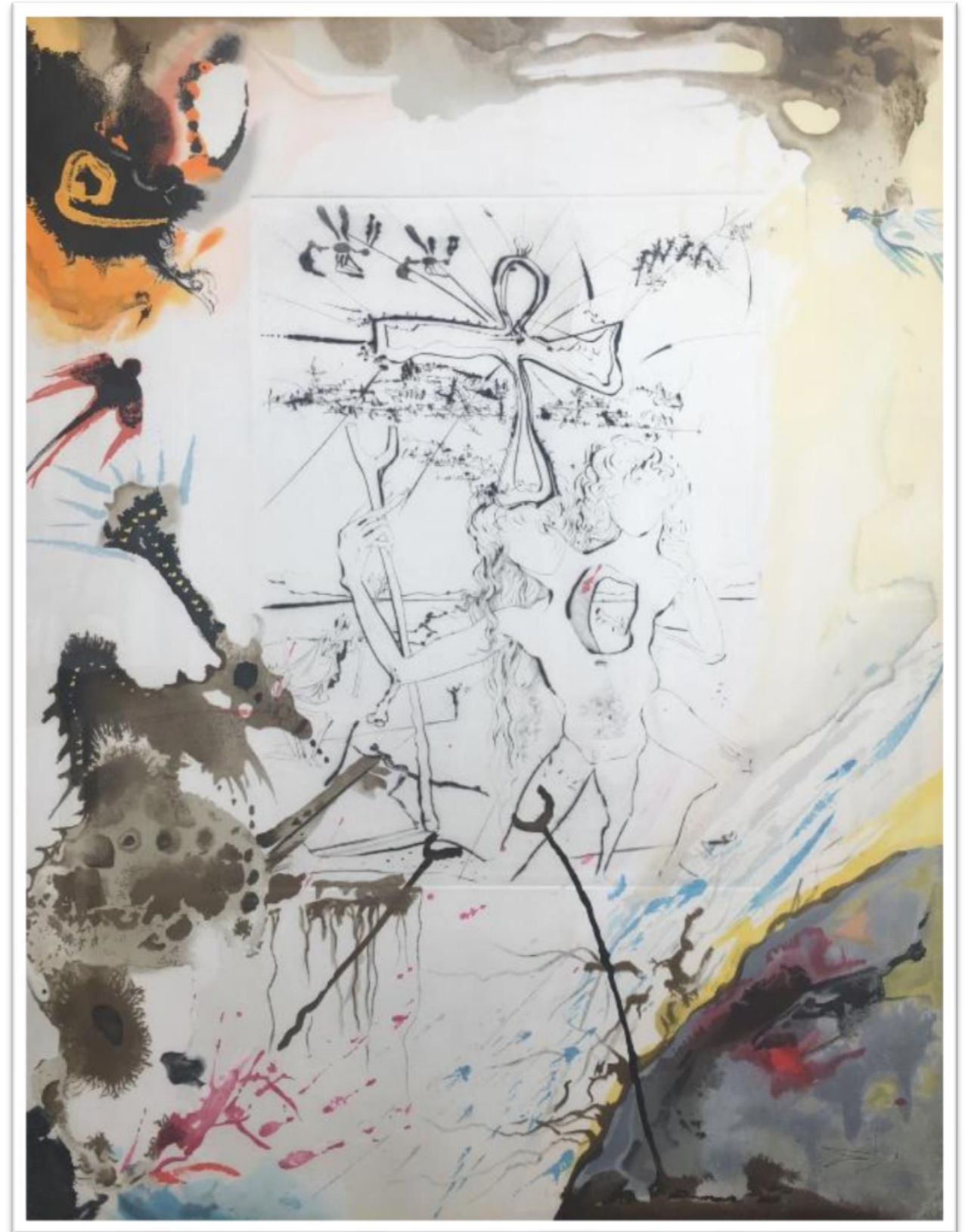

## MOISE ET MONOTHÉISME

Original Engraving + Lithograph

1975

The Official Catalog of The Graphic Works of Salvador  
Dali A. Field 75-2, p. 100

*LA LANG DE SANG  
(THE TEAR OF BLOOD)*

64.5 cm x 50 cm



# MONTRE MOLLE (SOFT WATCH)

*Felt-pen drawing*

1968

Dali's book by Draeger

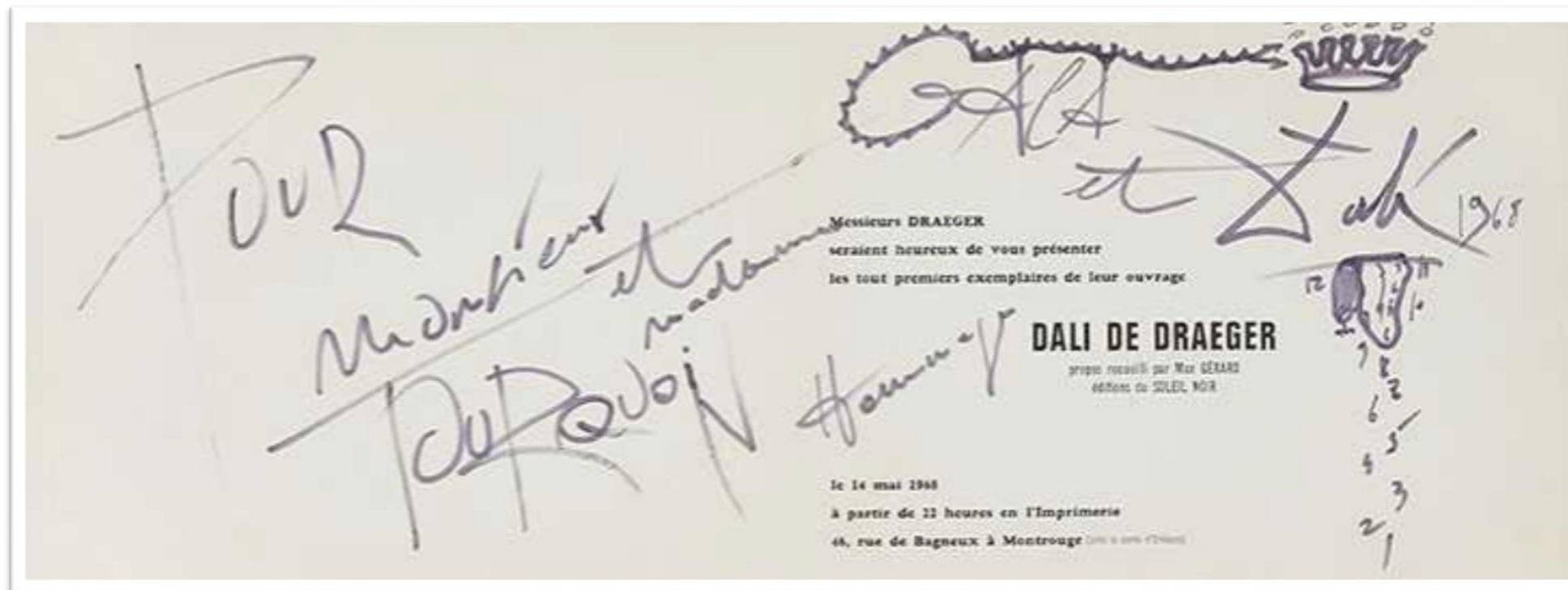

*DEDICACE MONTRE MOLLE*

20 cm x 55,5 cm



# MUCH ADO ABOUT SHAKESPEARE

Original Engraving  
1968

The Official Catalog of The Graphic Works of Salvador  
Dali A. Field 68-7, p. 48-49

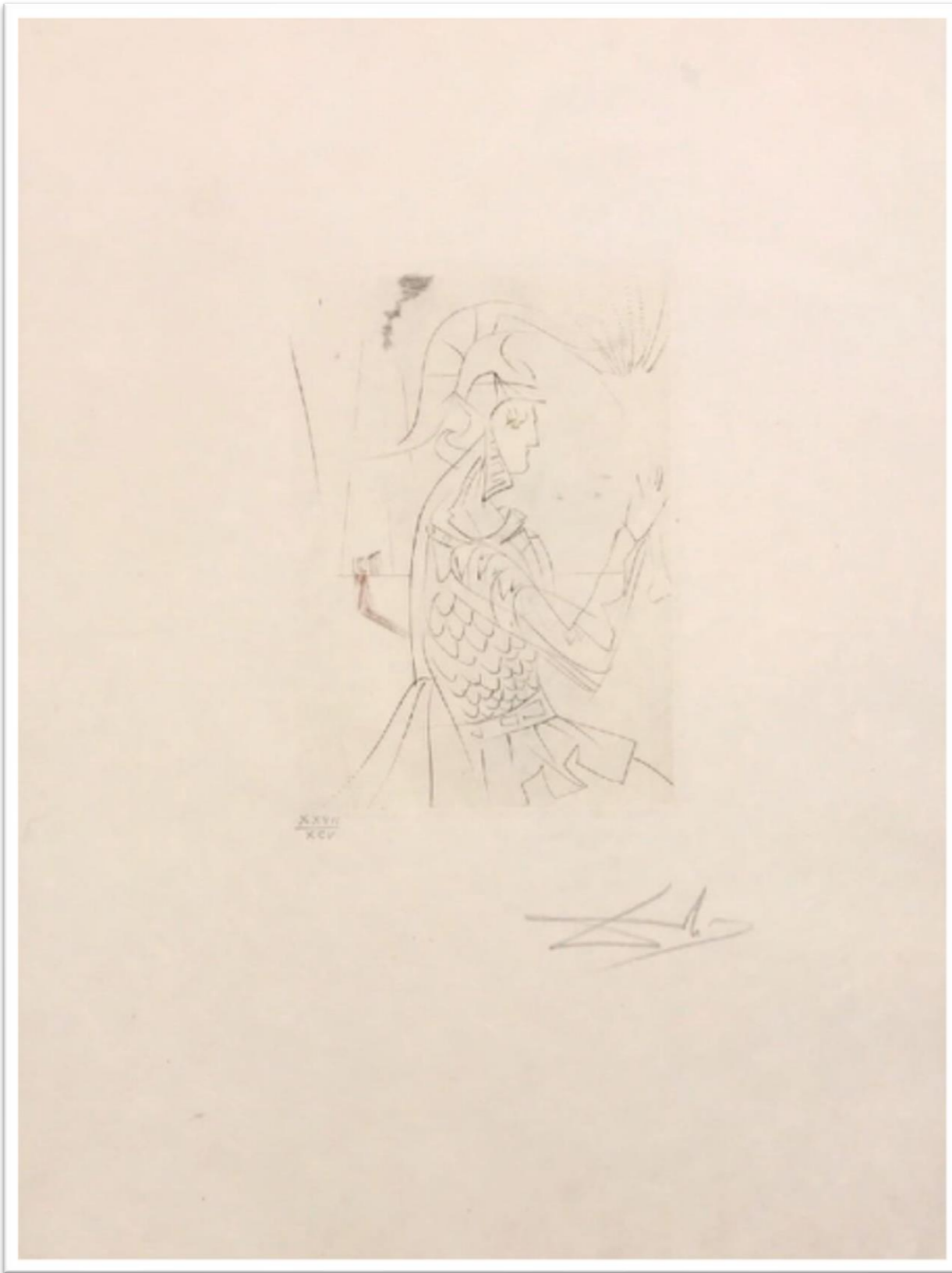

*TROILUS & CRESSIDA*

45 cm x 32 cm



## THE MYTHOLOGY

Original Etching + Engraving  
1963

The Official Catalog of The Graphic Works of  
Salvador Dali A. Field 63-3, p. 24-25

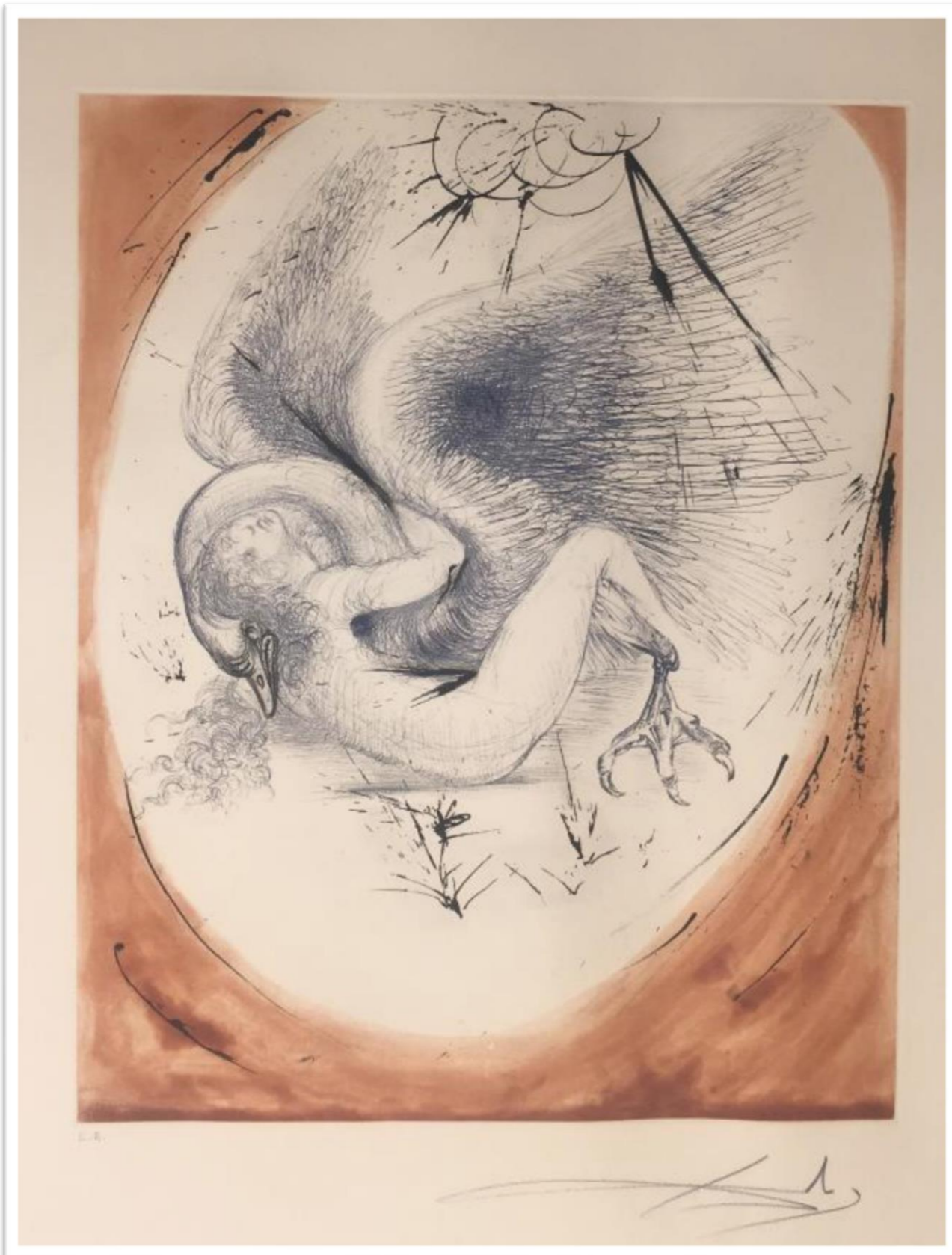

LEDA AND THE SWAN

50.5 cm x 40.5 cm



## OUR HISTORICAL HERITAGE

Original Engraving + Color

1975

The Official Catalog of The Graphic Works of Salvador Dali

A. Field 75-4, p. 101



**KING SOLOMON**

56 cm x 39.5 cm





## OUR HISTORICAL HERITAGE

Original Engraving + Color

1975

The Official Catalog of The Graphic Works of Salvador Dali

A. Field 75-4, p. 101

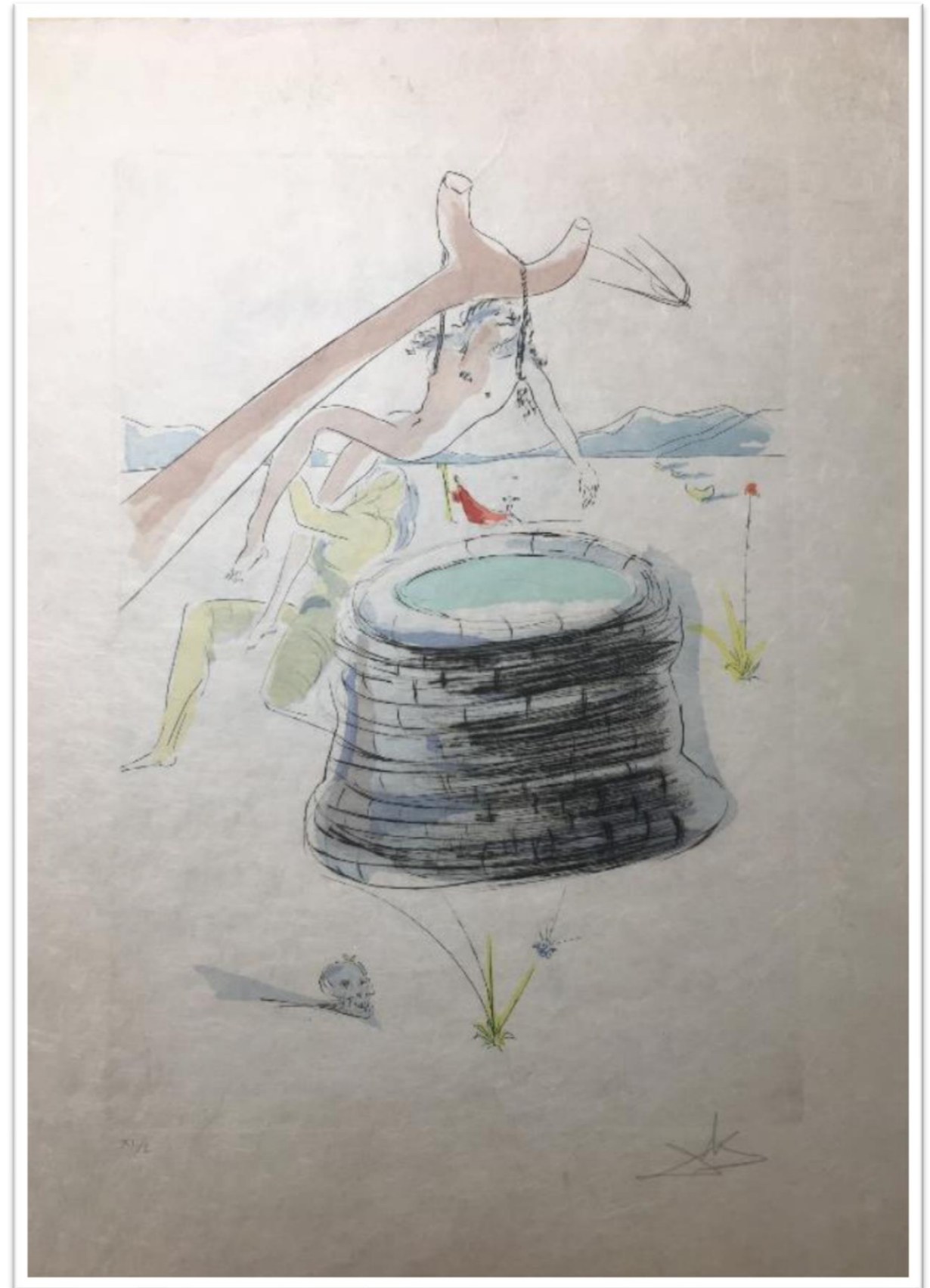

*JOSEPH HUNG BY HIS BRETHREN*

56 cm x 39.5 cm



# PLAGE DE CADAQUES

Original Engraving + Color

1967

The Official Catalog of The Graphic Works of Salvador Dali A. Field 67-8, p. 30



*PLAGE DE CADAQUES*

33 cm x 45 cm



# LA QUÊTE DU GRAAL

Original Engraving

1975

The Official Catalog of The Graphic Works of Salvador  
Dali A. Field 75-9, p. 108



*VIVIANE ET LANCELOT DU LAC*

45.5 cm x 32.8 cm



## RETROSPECTIVE

Lithograph

1978

The Official Catalog of The Graphic Works of Salvador  
Dali A. Field 78-10, p. 183

*THE PATH TO WISDOM  
(THE BANKER) (DRAWER)*

66 cm x 50 cm

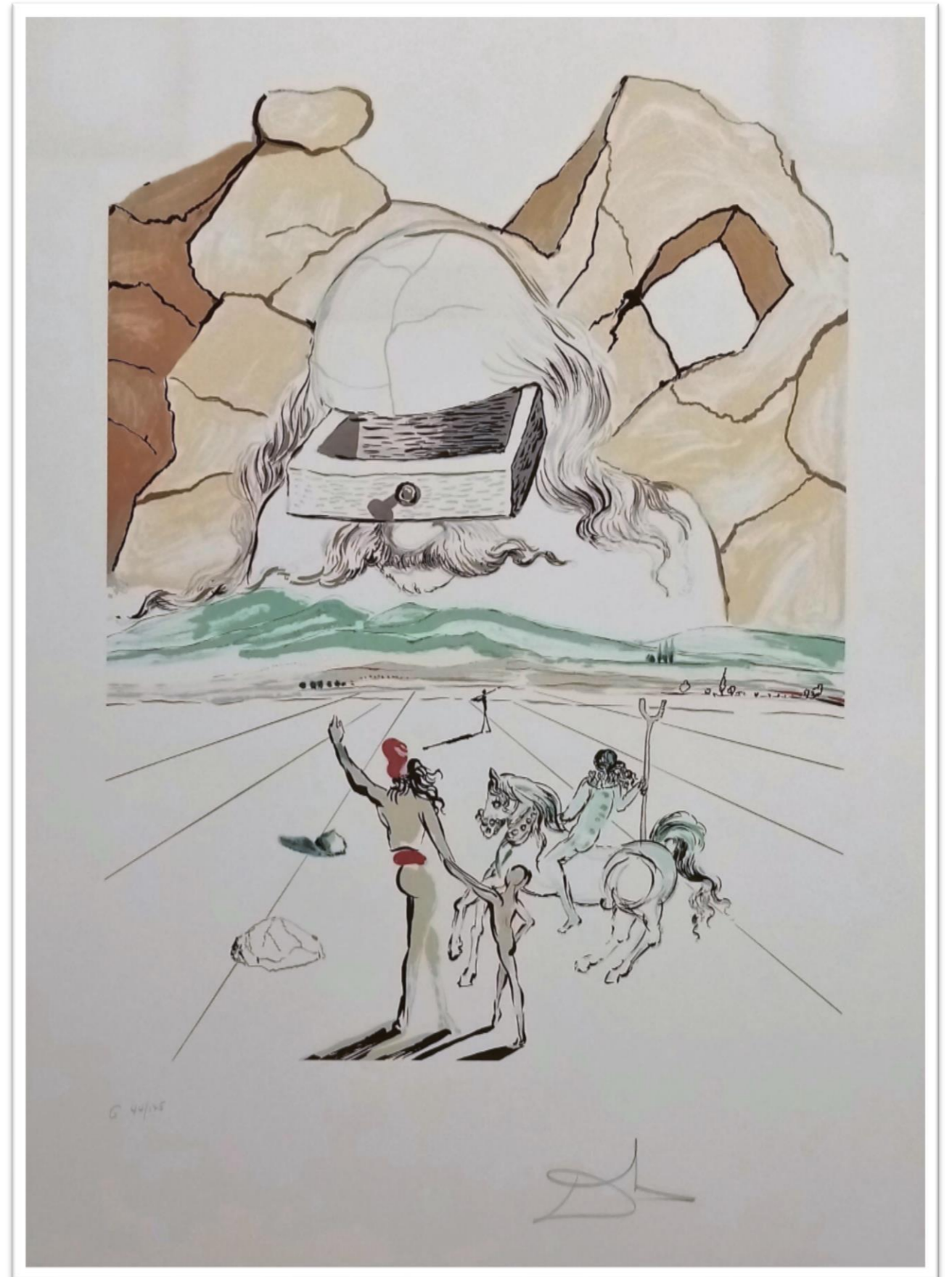

LES SONGES DRÔLATIQUES DE  
PANTAGRUEL

Lithograph  
1973

The Official Catalog of The Graphic Works of Salvador  
Dali A. Field 73-7, p. 173-174



*FIGURE AU GRAND MASTURBATEUR*

76 cm x 54 cm



LES SONGES DRÔLATIQUES DE  
PANTAGRUEL

Lithograph  
1973

The Official Catalog of The Graphic Works of Salvador  
Dali A. Field 73-7, p. 173-174



HEAUME DE LA NAISSANCE ET DE LA  
MORT

76 cm x 54 cm



LES SONGES DRÔLATIQUES DE  
PANTAGRUEL

Lithograph  
1973

The Official Catalog of The Graphic Works of Salvador  
Dali A. Field 73-7, p. 173-174



GRAND MONGOL À TROMPE  
D'ÉLÉPHANT

76 cm x 54 cm



LES SONGES DRÔLATIQUES DE  
PANTAGRUEL

Lithograph  
1973

The Official Catalog of The Graphic Works of Salvador  
Dali A. Field 73-7, p. 173-174



JARRE DE PÉTOMANE

76 cm x 54 cm





LES SONGES DRÔLATIQUES DE  
PANTAGRUEL

Lithograph  
1973

The Official Catalog of The Graphic Works of Salvador  
Dali A. Field 73-7, p. 173-174



*LE CHARMEUR DES RATS*

76 cm x 54 cm



LES SONGES DRÔLATIQUES DE  
PANTAGRUEL

Lithograph  
1973

The Official Catalog of The Graphic Works of Salvador  
Dali A. Field 73-7, p. 173-174



*PETIT POLICHINELLE  
ÉLÉPHANTESQUE*

76 cm x 54 cm



LES SONGES DRÔLATIQUES DE  
PANTAGRUEL

Lithograph  
1973

The Official Catalog of The Graphic Works of Salvador  
Dali A. Field 73-7, p. 173-174

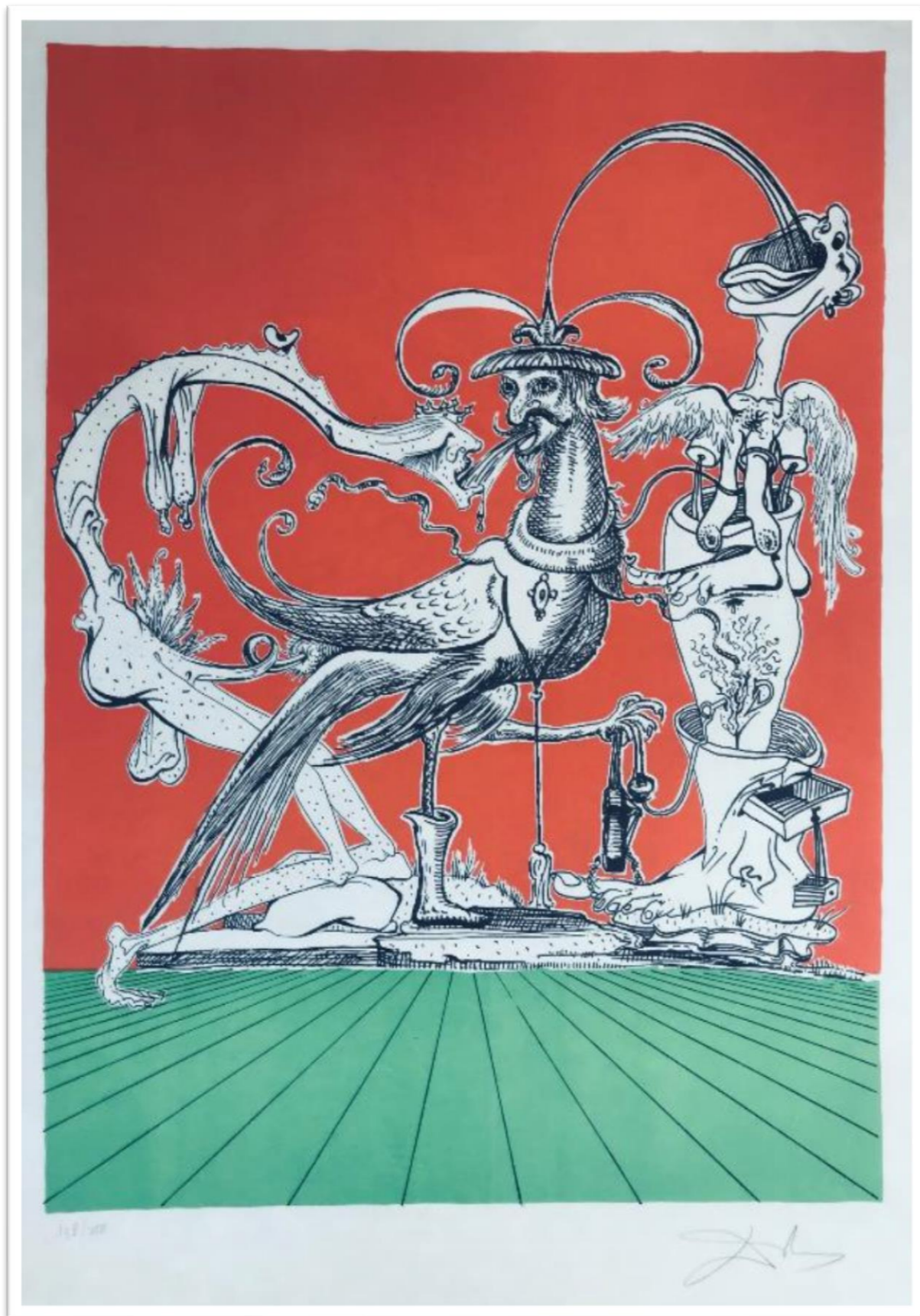

GASTRONOMES CANNIBALES

76 cm x 54 cm



LES SONGES DRÔLATIQUES DE  
PANTAGRUEL

Lithograph  
1973

The Official Catalog of The Graphic Works of Salvador  
Dali A. Field 73-7, p. 173-174



FIGURE AU CHAMPIGNONS SUR  
OISEAU PHÉNIX DENTÉ

76 cm x 54 cm



LES SONGES DRÔLATIQUES DE  
PANTAGRUEL

Lithograph  
1973

The Official Catalog of The Graphic Works of Salvador  
Dali A. Field 73-7, p. 173-174



*PHALLUS FAMILER*

76 cm x 54 cm





LES SONGES DRÔLATIQUES DE  
PANTAGRUEL

Lithograph  
1973

The Official Catalog of The Graphic Works of Salvador  
Dalí A. Field 73-7, p. 173-174

*CÉRÉMONIAL D'HOMMAGE À LA  
JAMBE GAUCHE*

76 cm x 54 cm





LES SONGES DRÔLATIQUES DE  
PANTAGRUEL

Lithograph  
1973

The Official Catalog of The Graphic Works of Salvador  
Dalí A. Field 73-7, p. 173-174

*CUISINER PÂTISSIER GÉANT*

76 cm x 54 cm





# LES SONGES DRÔLATIQUES DE PANTAGRUEL

Lithograph  
1973

The Official Catalog of The Graphic Works of Salvador  
Dalí A. Field 73-7, p. 173-174

*GIROUETTE CULINAIRE*

76 cm x 54 cm







LES SONGES DRÔLATIQUES DE  
PANTAGRUEL

Lithograph  
1973

The Official Catalog of The Graphic Works of Salvador  
Dalí A. Field 73-7, p. 173-174

*FIGURE-CLOCHE*

76 cm x 54 cm



LES SONGES DRÔLATIQUES DE  
PANTAGRUEL

Lithograph  
1973

The Official Catalog of The Graphic Works of Salvador  
Dali A. Field 73-7, p. 173-174



**CONVALESCENCE**

76 cm x 54 cm





LES SONGES DRÔLATIQUES DE  
PANTAGRUEL

Lithograph  
1973

The Official Catalog of The Graphic Works of Salvador  
Dalí A. Field 73-7, p. 173-174

LE JONGLEUR DE CORNES  
PRÉSERVATRICES

76 cm x 54 cm



LES SONGES DRÔLATIQUES DE  
PANTAGRUEL

Lithograph  
1973

The Official Catalog of The Graphic Works of Salvador  
Dali A. Field 73-7, p. 173-174

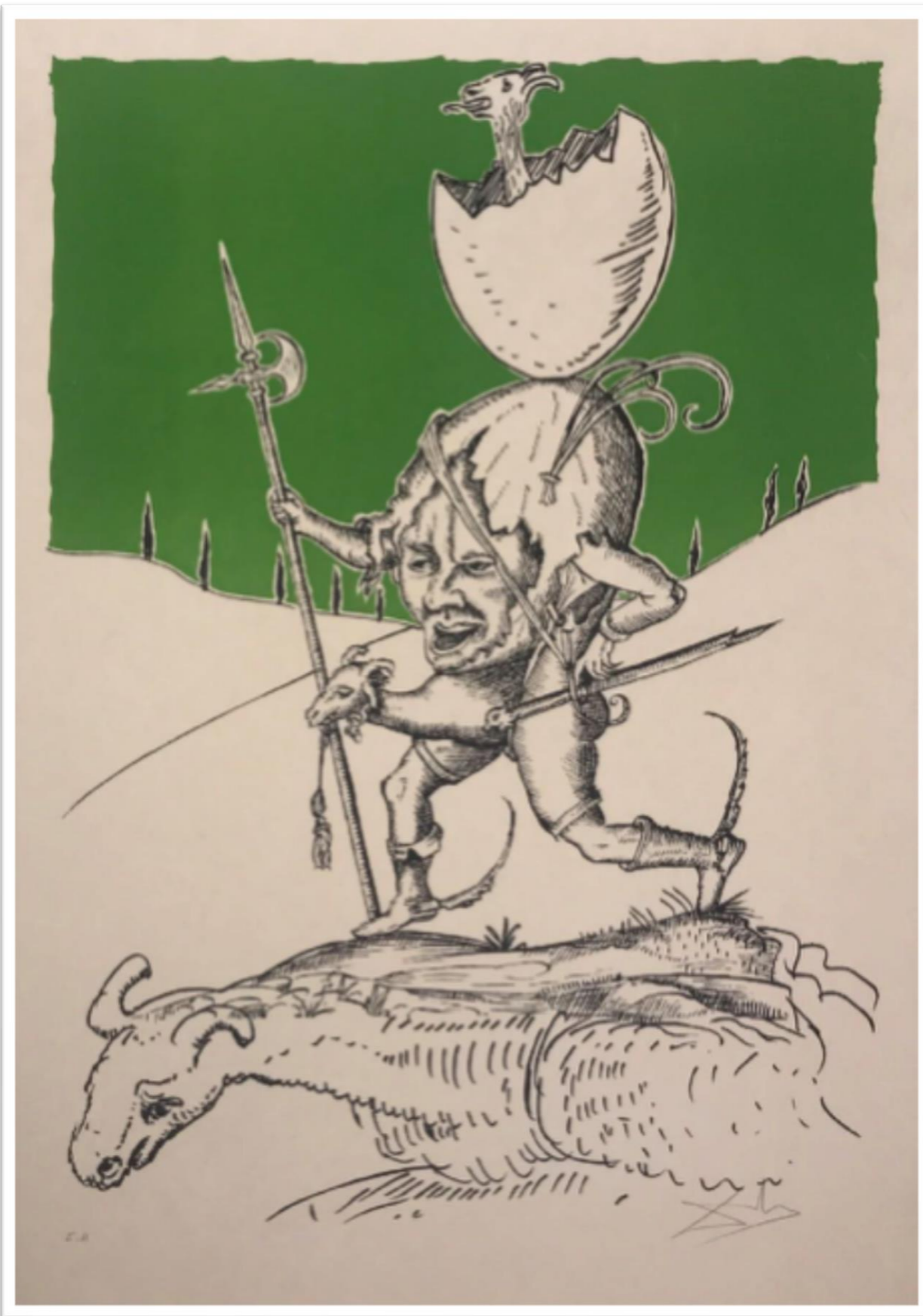

**JASON**

76 cm x 54 cm



LES SONGES DRÔLATIQUES DE  
PANTAGRUEL

Lithograph  
1973

The Official Catalog of The Graphic Works of Salvador  
Dali A. Field 73-7, p. 173-174



*LA MOUCHE CARNASSIÈRE*

76 cm x 54 cm





LES SONGES DRÔLATIQUES DE  
PANTAGRUEL

Lithograph  
1973

The Official Catalog of The Graphic Works of Salvador  
Dali A. Field 73-7, p. 173-174

*TÊTE DE ROI BOSSU*

76 cm x 54 cm



# LES SONGES DRÔLATIQUES DE PANTAGRUEL

Lithograph  
1973

The Official Catalog of The Graphic Works of Salvador  
Dali A. Field 73-7, p. 173-174



*LES OISEAUX*

76 cm x 54 cm





LES SONGES DRÔLATIQUES DE  
PANTAGRUEL

Lithograph  
1973

The Official Catalog of The Graphic Works of Salvador  
Dalí A. Field 73-7, p. 173-174

LES OMELETTES

76 cm x 54 cm







LES SONGES DRÔLATIQUES DE  
PANTAGRUEL

Lithograph  
1973

The Official Catalog of The Graphic Works of Salvador  
Dalí A. Field 73-7, p. 173-174

*BOSSU À LA CORNEMUSE  
NOURRISSANT UN CROCODILE*

76 cm x 54 cm



LES SONGES DRÔLATIQUES DE  
PANTAGRUEL

Lithograph  
1973

The Official Catalog of The Graphic Works of Salvador  
Dali A. Field 73-7, p. 173-174



*GUILLAUME TELL*

76 cm x 54 cm





LES SONGES DRÔLATIQUES DE  
PANTAGRUEL

Lithograph  
1973

The Official Catalog of The Graphic Works of Salvador  
Dalí A. Field 73-7, p. 173-174

*REQUIN CHINOIS*

76 cm x 54 cm



LES SONGES DRÔLATIQUES DE  
PANTAGRUEL

Lithograph  
1973

The Official Catalog of The Graphic Works of Salvador  
Dali A. Field 73-7, p. 173-174



*TÊTE À FANTÔME*

76 cm x 54 cm



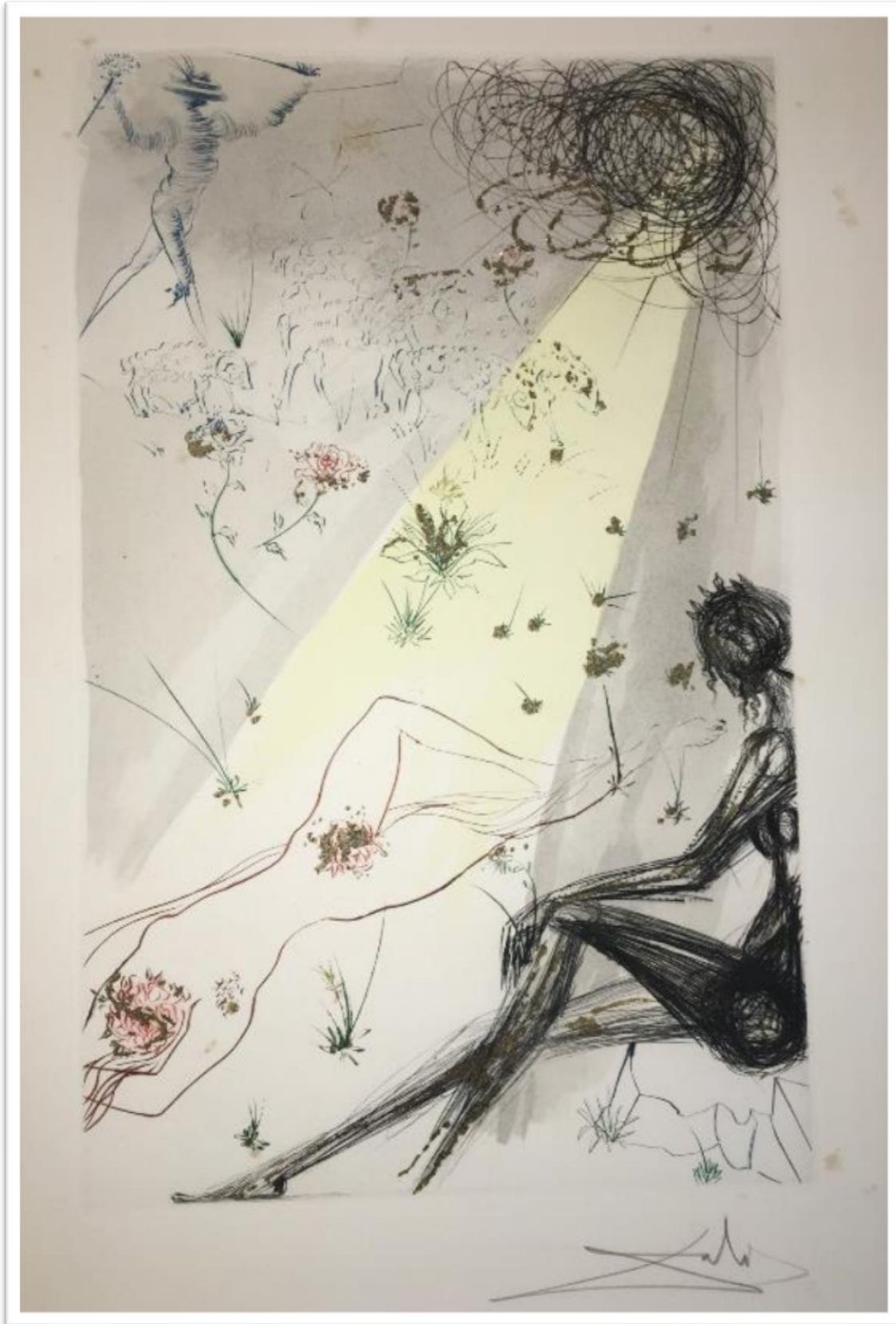

## SONG OF SONGS OF SOLOMON

Original etching + Color + Gold dust

1971

The Official Catalog of The Graphic Works of Salvador Dalí A.

Field 71-17, p. 70-71

*LOOK NOT UPON ME THAT I AM  
BLACK*

56.2 cm x 76.2 cm



# SONG OF SONGS OF SOLOMON

Original etching + Color + Gold dust

1971

The Official Catalog of The Graphic Works of Salvador

Dali A. Field 71-17, p. 70-71

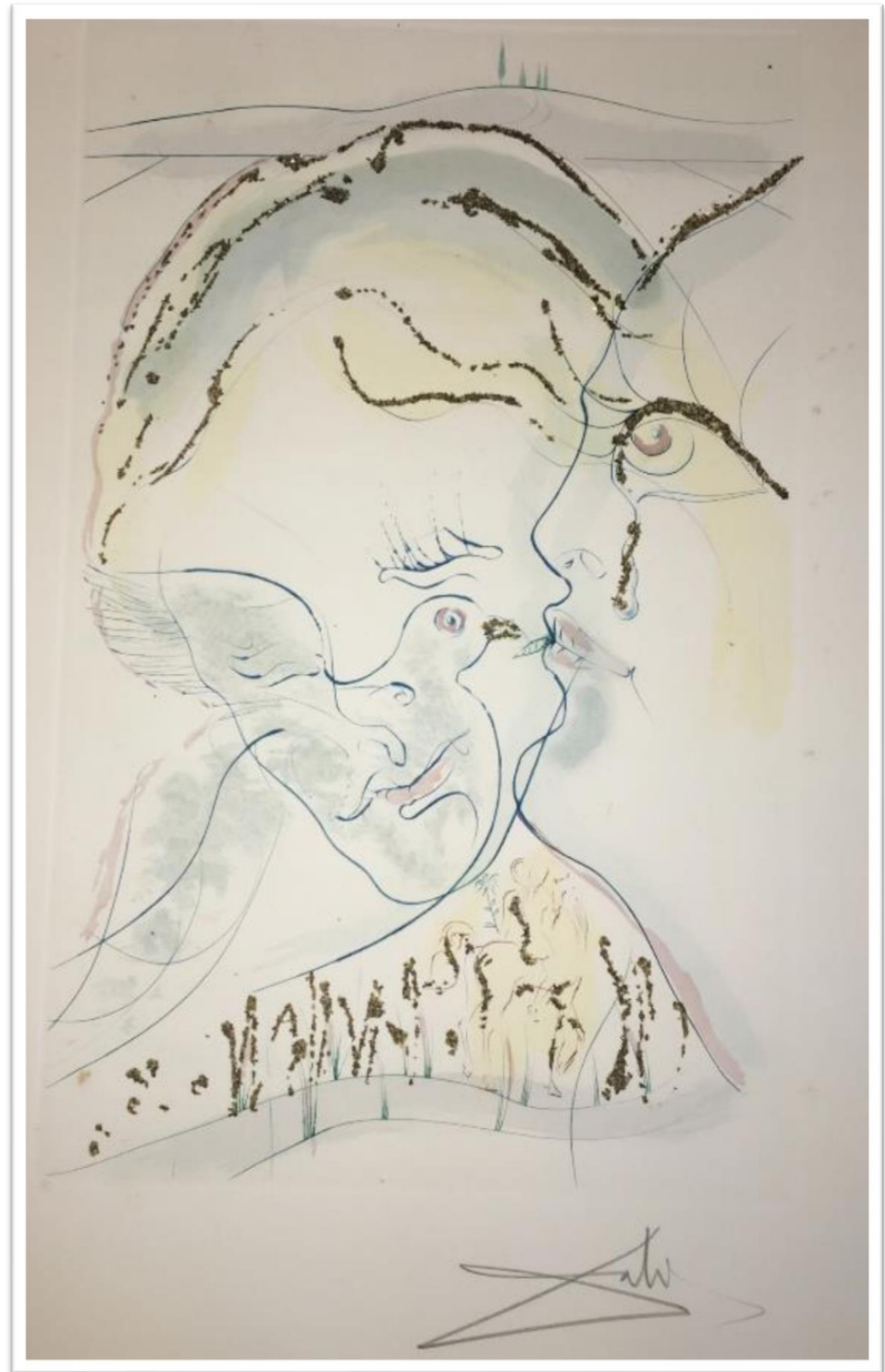

*BEHOLD, THOU ART FAIR*

56.2 cm x 76.2 cm





## SONG OF SONGS OF SOLOMON

Original etching + Color + Gold dust

1971

The Official Catalog of The Graphic Works of Salvador Dalí

A. Field 71-17, p. 70-71

*MY BELOVED IS LIKE A ROSE*

56.2 cm x 76.2 cm



# SONG OF SONGS OF SOLOMON

Original etching + Color + Gold dust

1971

The Official Catalog of The Graphic Works of Salvador Dali

A. Field 71-17, p. 70-71

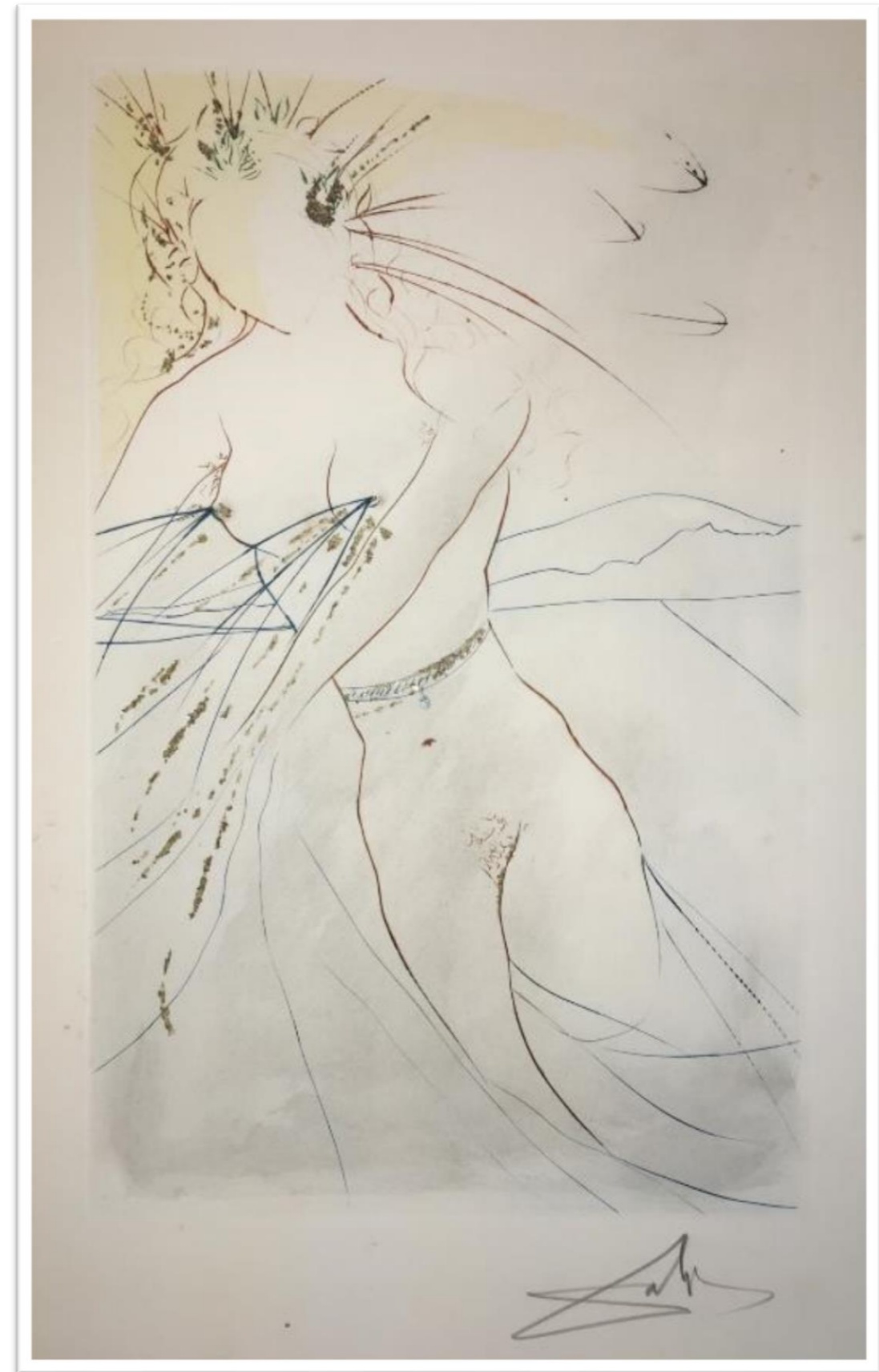

*THOU ART ALL FAIR*

56.2 cm x 76.2 cm





# SONG OF SONGS OF SOLOMON

Original etching + Color + Gold dust

1971

The Official Catalog of The Graphic Works of Salvador  
Dali A. Field 71-17, p. 70-71

*I AM MY BELOVED, MY BELOVED IS  
MINE: HE FEEDETH AMONG THE LILIES*

56.2 cm x 76.2 cm

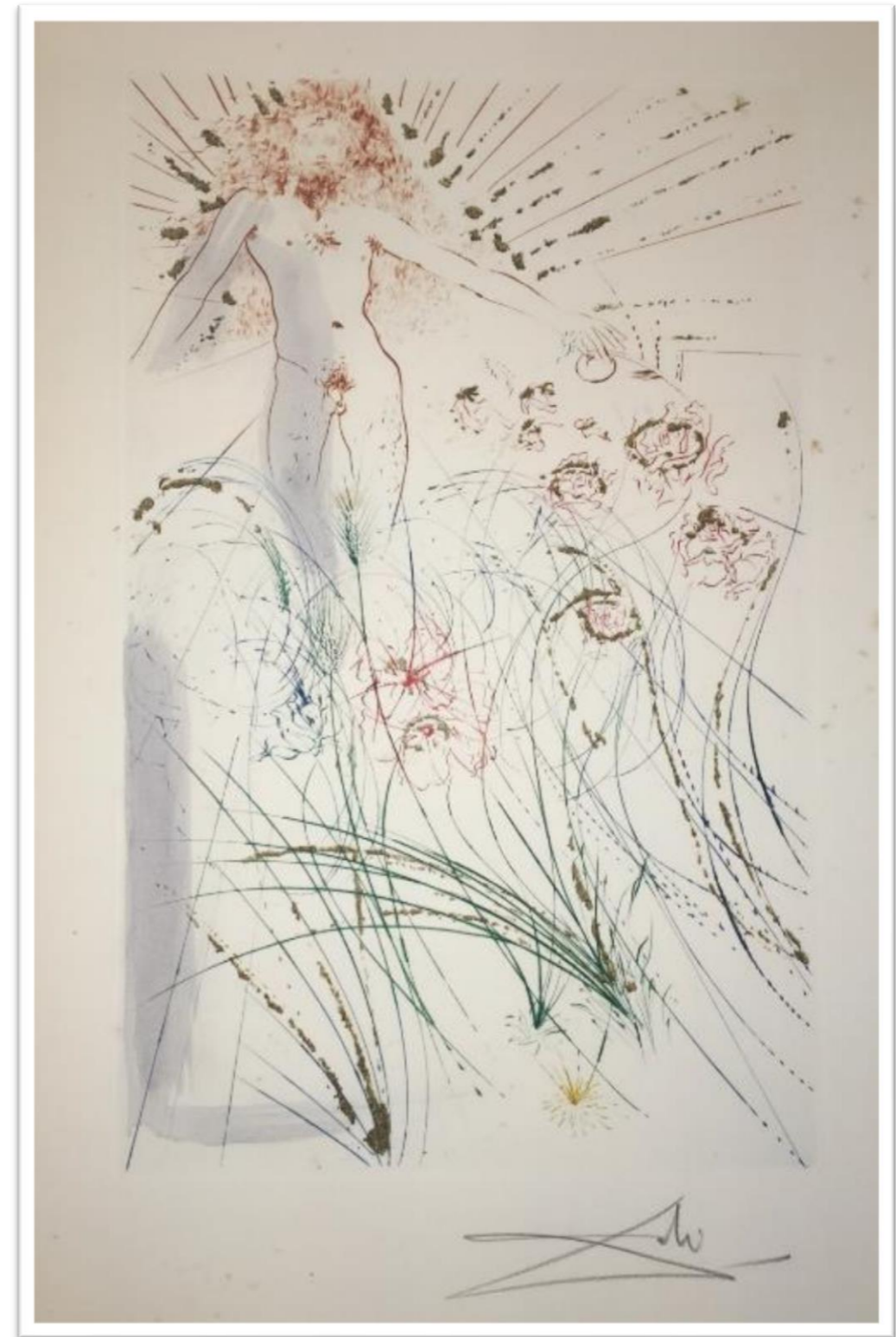

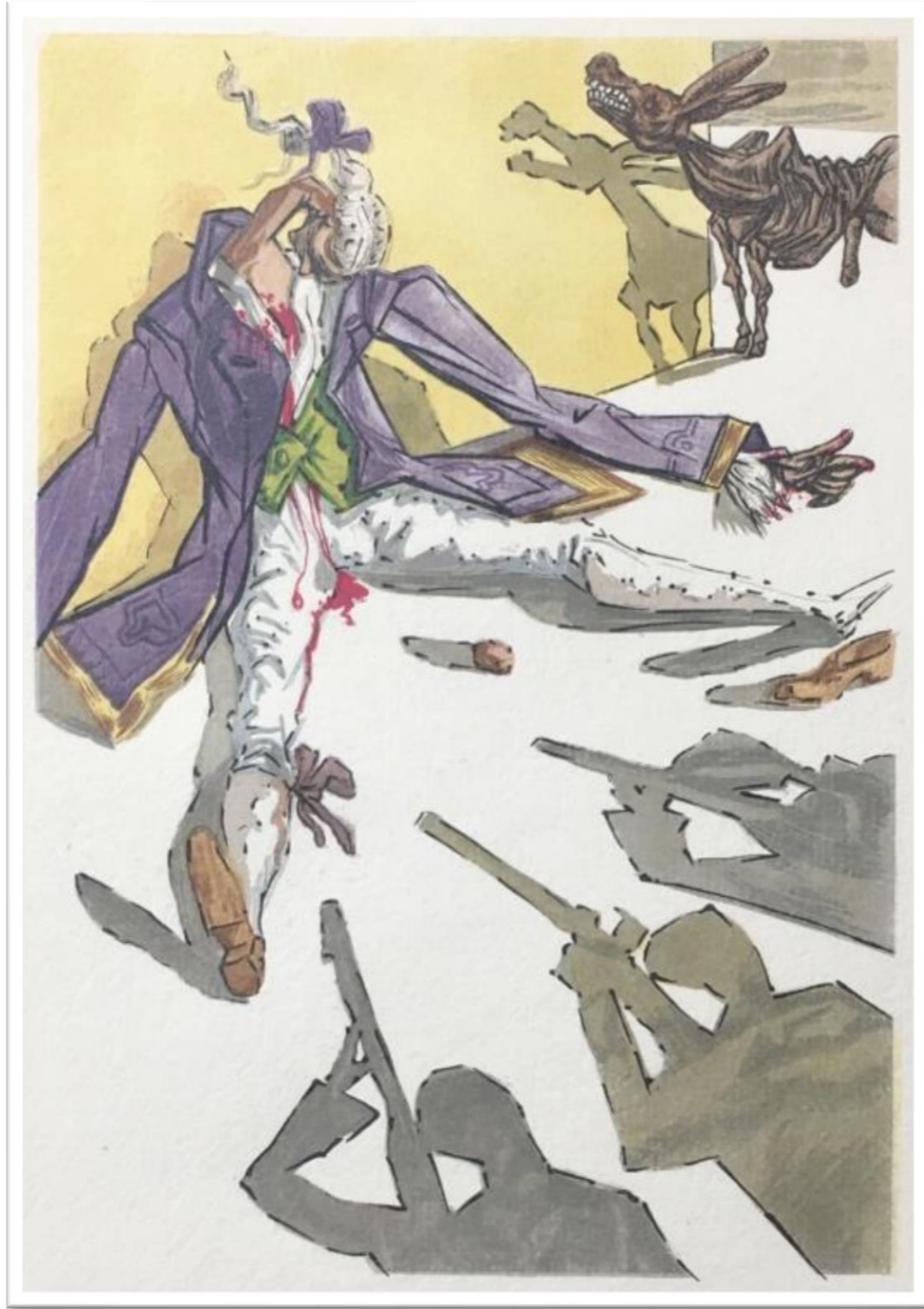

## LE TRICORNE

Xylograph  
1959

The Official Catalog of The Graphic Works of  
Salvador Dalí A. Field 59-1, p. 20-21

*COMMENT VIVAIENT ALORS LES  
GENS*

32.2 cm x 22.4 cm



## LE TRICORNE

Xylograph

1959

The Official Catalog of The Graphic Works of Salvador  
Dali A. Field 59-1, p. 20-21

*UNE FEMME VUE DE DEHORS*

32.2 cm x 22.4 cm

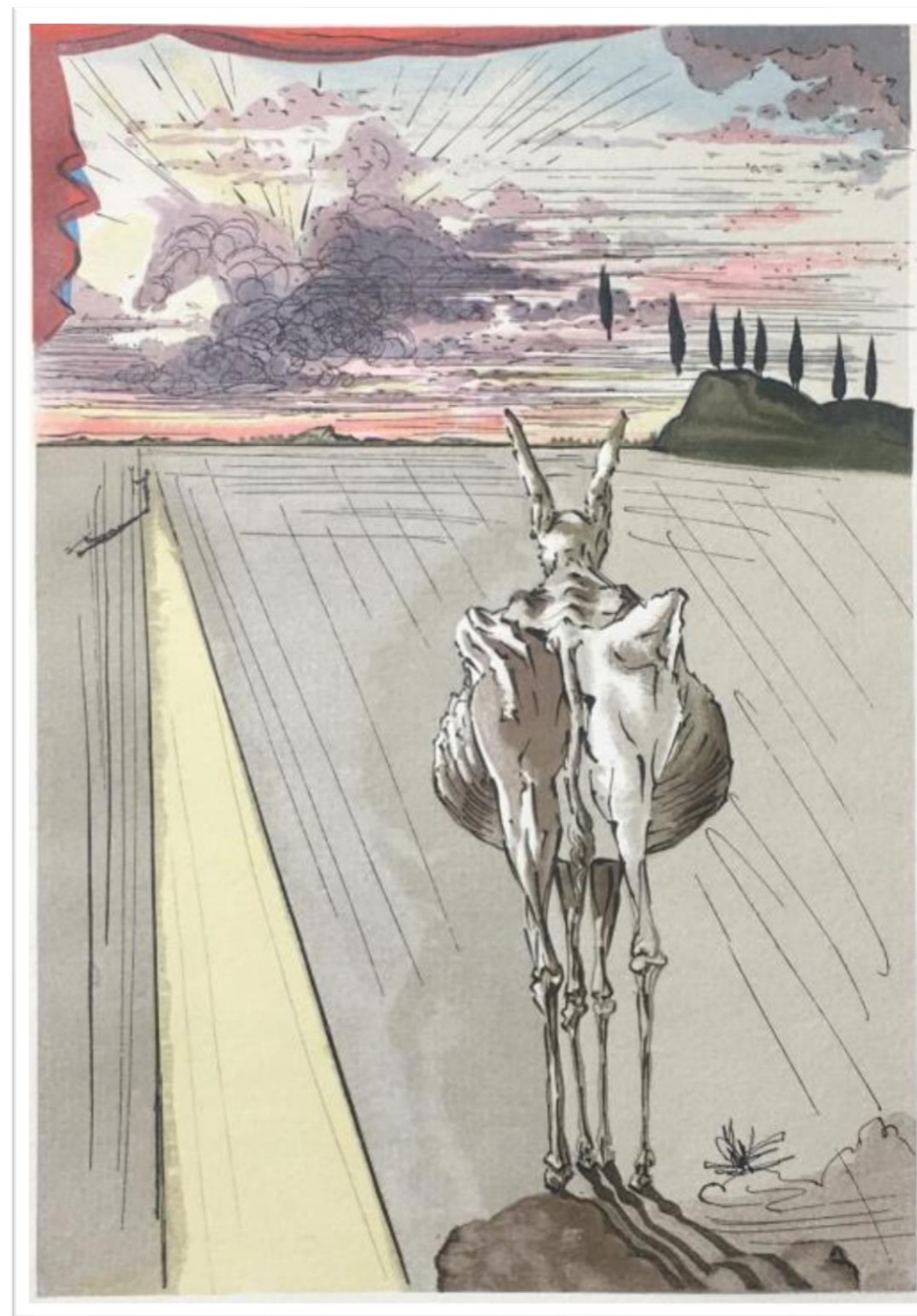

# LE TRICORNE

Xylograph

1959

The Official Catalog of The Graphic Works of Salvador  
Dali A. Field 59-1, p. 20-21



*LE FOND DU BONHEUR*

32.2 cm x 22.4 cm





## LE TRICORNE

Xylograph  
1959

The Official Catalog of The Graphic Works of Salvador  
Dalí A. Field 59-1, p. 20-21

## HUE BOURRIQUE

32.2 cm x 22.4 cm





## LE TRICORNE

Xylograph  
1959

The Official Catalog of The Graphic Works of Salvador  
Dali A. Field 59-1, p. 20-21

*TALENTS DES DEUX CONJOINTS*  
32.2 cm x 22.4 cm





## LE TRICORNE

Xylograph  
1959

The Official Catalog of The Graphic Works of Salvador  
Dali A. Field 59-1, p. 20-21

*LES CONSEILS DE GARDUNA*

32.2 cm x 22.4 cm



## LE TRICORNE

Xylograph

1959

The Official Catalog of The Graphic Works of Salvador  
Dali A. Field 59-1, p. 20-21

*ADIEUX EN PROSE*

32.2 cm x 22.4 cm







## LE TRICORNE

Xylograph  
1959

The Official Catalog of The Graphic Works of Salvador  
Dali A. Field 59-1, p. 20-21

*LE DOUTE DE LA RÉALITÉ*

32.2 cm x 22.4 cm



## LE TRICORNE

Xylograph

1959

The Official Catalog of The Graphic Works of Salvador  
Dali A. Field 59-1, p. 20-21

*GARDUNA SE MULTIPLE*

32.2 cm x 22.4 cm



# LE TRICORNE

Xylograph

1959

The Official Catalog of The Graphic Works of Salvador  
Dali A. Field 59-1, p. 20-21



*AU NOM ROI*

32.2 cm x 22.4 cm





## LE TRICORNE

Xylograph  
1959

The Official Catalog of The Graphic Works of Salvador  
Dalí A. Field 59-1, p. 20-21

*LA PEINE DU TALION*

32.2 cm x 22.4 cm



## LE TRICORNE

Xylograph

1959

The Official Catalog of The Graphic Works of Salvador  
Dali A. Field 59-1, p. 20-21

*LA FOI SOULÈVE LES MONTAGNES*

32.2 cm x 22.4 cm





## LE TRICORNE

Xylograph  
1959

The Official Catalog of The Graphic Works of Salvador  
Dalí A. Field 59-1, p. 20-21

*EH BIEN, ET TOI?*  
32.2 cm x 22.4 cm



# LE TRICORNE

Xylograph

1959

The Official Catalog of The Graphic Works of Salvador  
Dali A. Field 59-1, p. 20-21

*CONCLUSION, MORALITÉ ET  
ÉPILOGUE*

32.2 cm x 22.4 cm





## LE TRICORNE

Xylograph  
1959

The Official Catalog of The Graphic Works of Salvador  
Dalí A. Field 59-1, p. 20-21

*CONCLUSION, MORTALITÉ ET  
ÉPILOGUE*

32.2 cm x 22.4 cm





# TWELVE TRIBES OF ISRAEL

Original Etching + Color

1972

The Official Catalog of The Graphic Works of Salvador Dali A. Field 72-6, p. 78-79



*JUDAH*

65.4 cm x 50.8 cm



## TWELVE TRIBES OF ISRAEL

Original Etching + Color

1972

The Official Catalog of The Graphic Works of  
Salvador Dali A. Field 72-6, p. 78-79

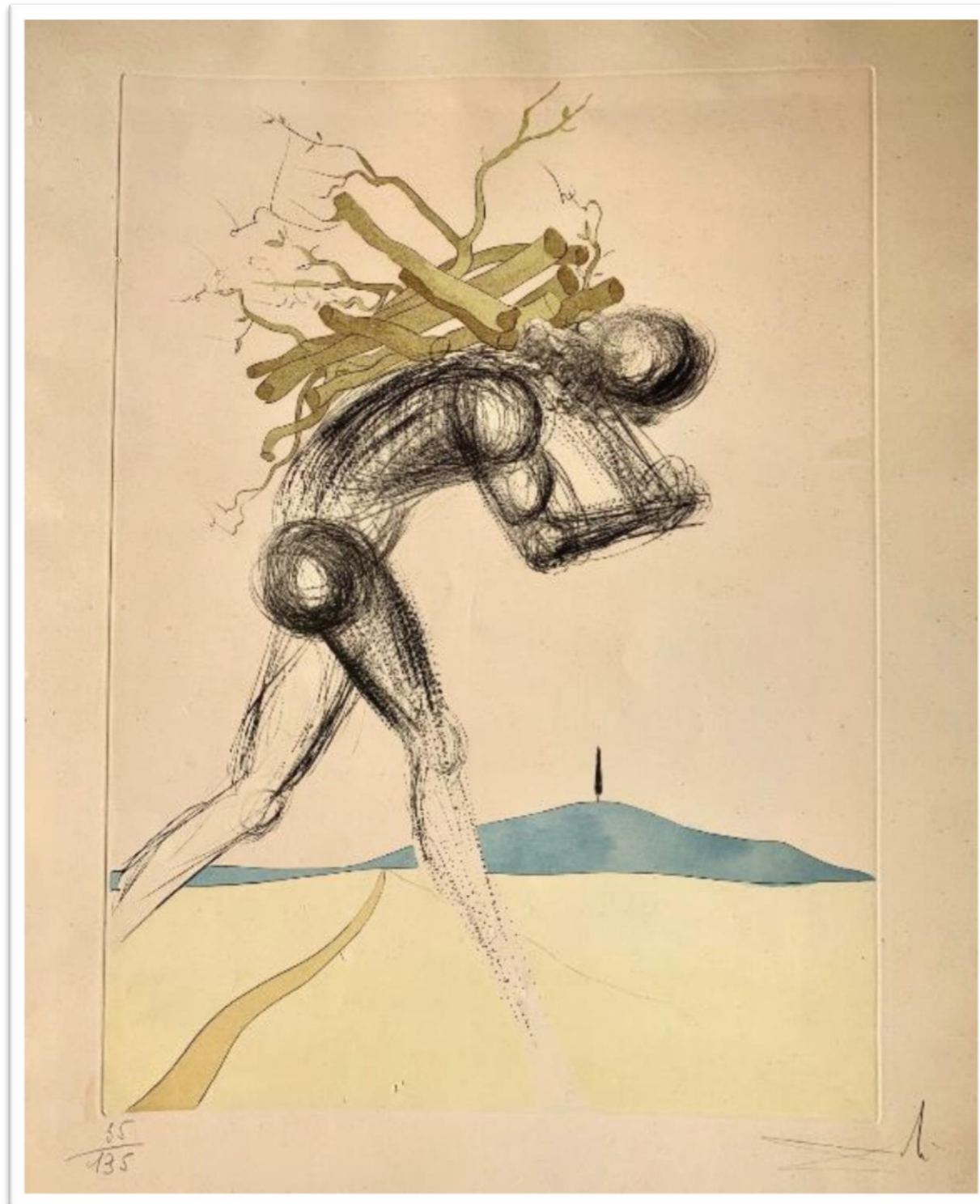

*ISSACHAR*

65.4 cm x 50.8 cm



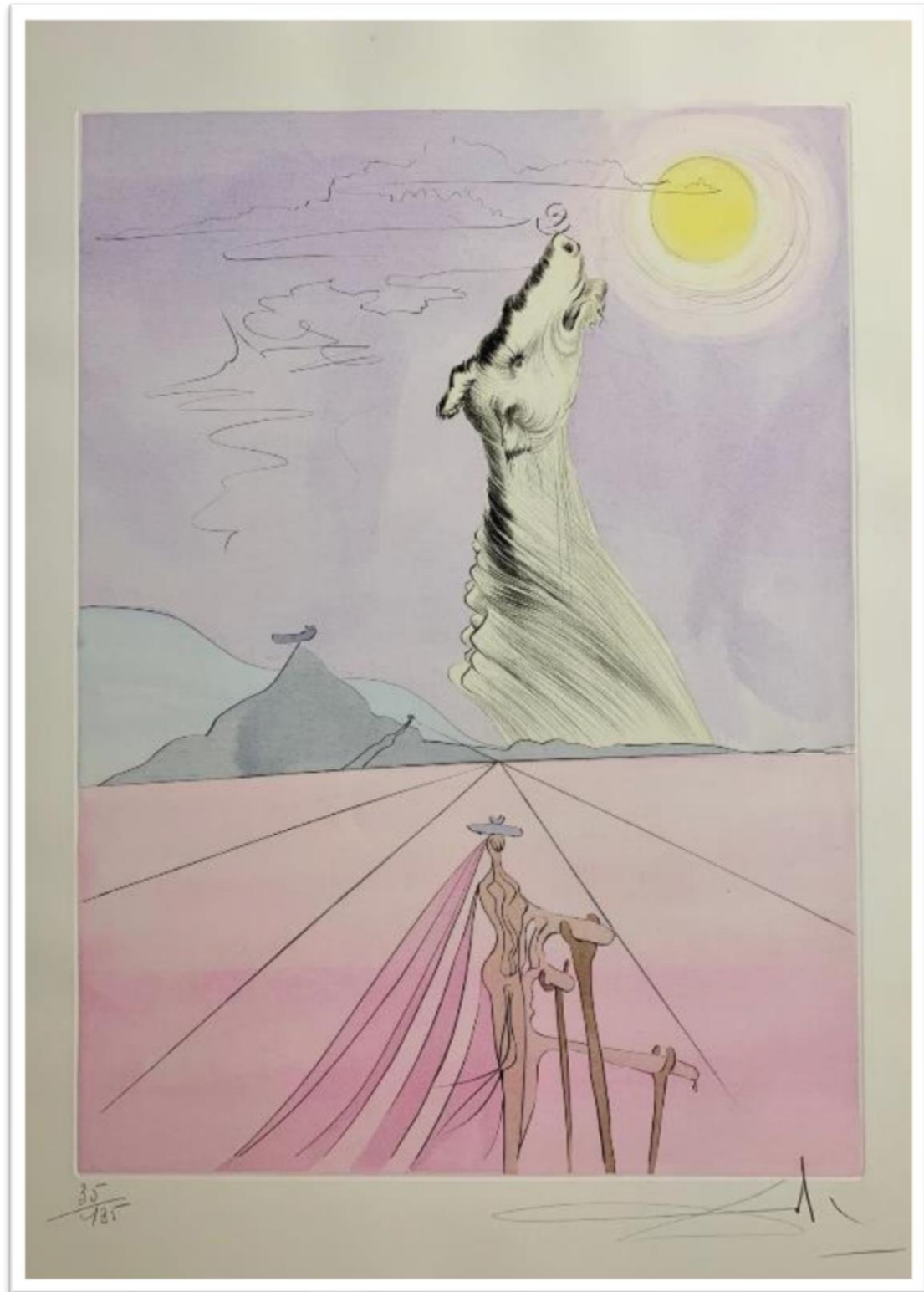

## TWELVE TRIBES OF ISRAEL

Original Etching + Color  
1972

The Official Catalog of The Graphic Works of  
Salvador Dalí A. Field 72-6, p. 78-79

*BENJAMIN*  
65.4 cm x 50.8 cm



## TWELVE TRIBES OF ISRAEL

Original Etching + Color

1972

The Official Catalog of The Graphic Works of  
Salvador Dali A. Field 72-6, p. 78-79

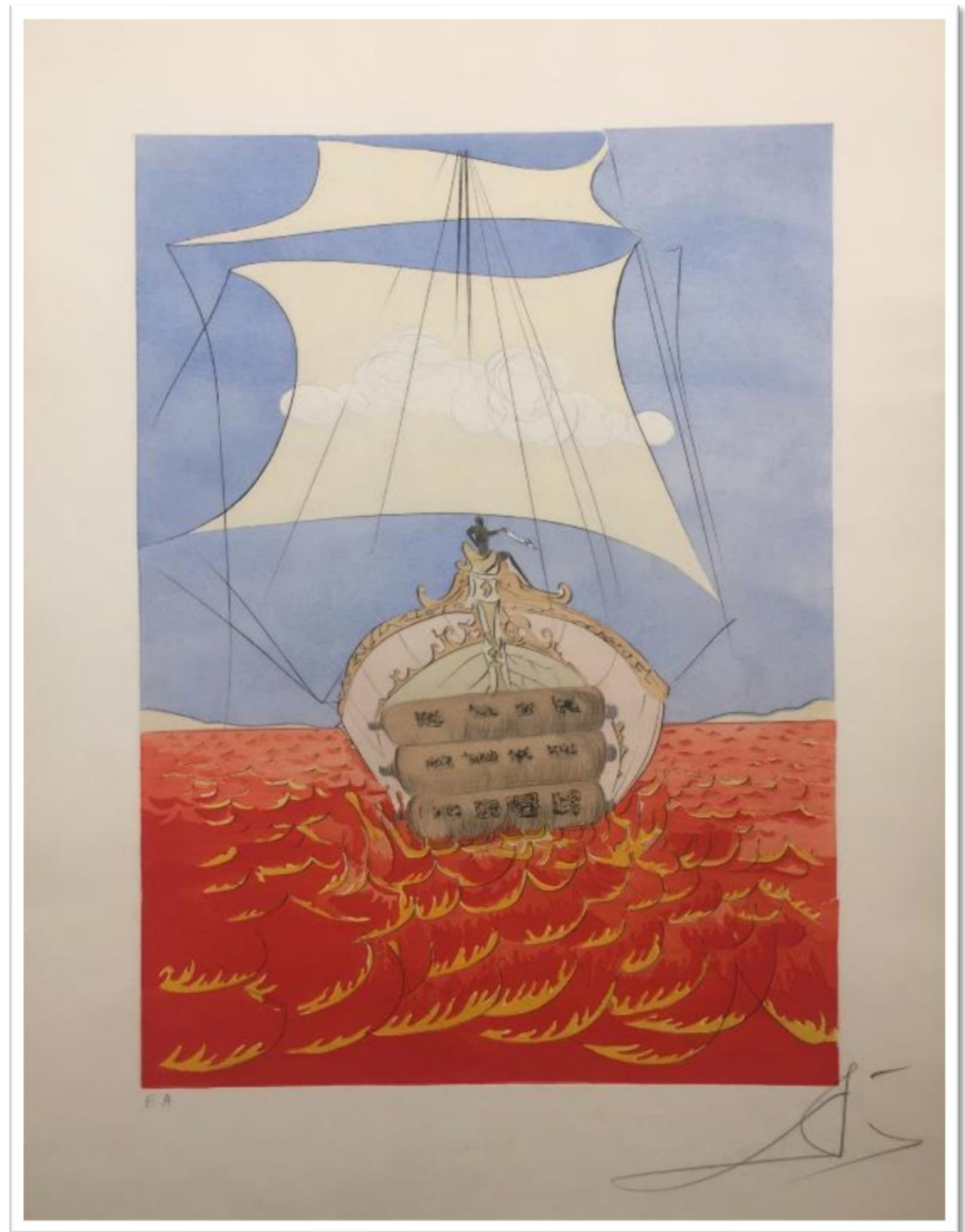

*LEVI*

65.4 cm x 50.8 cm



# LA VENUS AUX FOURRURES

Original Etching

1968

The Official Catalog of The Graphic Works of  
Salvador Dali A. Field 68-6, p. 40



*THE MAN KISSING THE SHOE*

38 cm x 28 cm





**DALI**  
PARIS

DALI PARIS

11 RUE POULBOT, 75018, PARIS

+33 1 42 64 65 16 / +33 6 24 64 68 24